The Freeman is read by more than 100,000 Progressive Negroes each week. A hint to advertisers

The Freeman Is the peer of Negro Journals, circulating in every State and Territory in the United States, an accomplishment which can not be claimed by any other Negro publication. Send us your subscription at once.

The Freeman

A NATIONAL ILLUSTRATED COLORED NEWSPAPER

The Freeman As an advertising medium is unequaled by any Negro Newspaper, going into the homes of a class of thrifty, money-spending Afro-Americans not reached by any other Journal. Mr. Advertiser, take the hint and try us.

VOL. XXVIII. NUMBER 29. | INDIANAPOLIS, IND., SATURDAY, JULY 17, 1915. | PRICE FIVE CENTS. SINGLE COPY—SIX MONTHS, 85c; ONE YEAR, $1.50.

INDIANAPOLIS JUL 17 1915 PUBLIC LIBRARY

NEWS OF THE NATION'S METROPOLIS

John W. Hardrick, Portrait Artist, of Indianapolis, Passes Through City, Enrouto to Richmond, Va.

A YOUNG NEGRO LAWYER IS MAKING GOOD!

Negroes will have a Community Center—Movement on Foot to Make Public Schools Center of Civic and Educational Activities—Dr. W. E. B. DuBois Insults Young Man who Sent in Manuscript to Chisis—C. G. Allen Asks Men and Women of the Race to Contribute to his Efforts to Build News Bureau.

Allen's National News Bureau,
252 West 53rd Street.

NEW YORK CITY, July 12.—Your correspondent had the pleasure of meeting John W. Hardrick, a bright and capable young man from Indianapolis, Ind. Young Hardrick is a portrait painter and was on his way to Richmond, Va., where he exhibits his work at the National Negro Exposition now in progress in that city. At the exposition he will display portraits of prominent men and women of the race, all of them being life size and his own creations. Young Hardrick strikes your correspondent as being one of the most earnest young men of the race, and is destined to make a place for himself in the art world. In the city of Indianapolis, where he resides, he has already attracted wide attention, and some of the most prominent people of the city have passed upon his work and describe him as a young man with more than ordinary talent. Your correspondent met young Hardrick last Saturday where he was seen at the Y. M. C. A.

In a brief interview with your correspondent he told of his plans and his mission to Richmond, where he hoped he would find the exposition one of inspiration and progress.

When asked just to what extent he had gone in his work as portrait painter, he said that he had already painted the photos of many of the leading citizens of Indianapolis.

He said he had completed works of Dr. D. P. Roberts, Rev. E. A. Clarke, pastor of the Allen Chapel A. M. E. church, Dr. William Brown one of the leading physicians of the city, Dr. Sumner Furniss, and a photo of his mother Mrs. Georgia Hardrick, which he prizes very highly. These will be some of the photos that he will exhibit at the exposition. Young Hardrick spoke in fine terms of Mrs. C. J. Walker, the remarkable woman of Indianapolis, who said that she had spoke well of his works and that she had done much to encourage him in his ambitions. He praised Editor Knox of the Freeman as one of the most prominent citizens of that city and had a good word to say for the Freeman. In talking further with your correspondent he said he was a graduate of the Manual High School, of Indianapolis, and studied portrait painting under William Forsythe, one of the leading portrait painters of the city. Young Hardrick is a fine type of young manhood and is a Y. M. C. A. man.

* * *

Young Lawyer Making Good.

Your correspondent has kept an eye on the young men of the race who have entered the profession of law. Your correspondent realizes that this is a difficult field and young colored men who enter this field require more than ordinary courage and devotion. This city has a number of able young lawyers of the race who are making good in their chosen field. Among them is Walter J. Conway, of 123 West 13th street, who is rapidly coming to the fore in his profession. He has shown his ability in more than one way since he has been practicing in this city, and has shown that he is able to master big things in a legal way. Mr. Conway is well prepared for his life's work and is constantly on the lookout for the improvements that come to this profession. He was born in Brooklyn, N. Y., and is a graduate of the public school and the Dwight School. He also attended The Dewitt Clinton High School. of this city when your correspondent was a student in that school. He worked his way through the New York Law School, from which he graduated in 1911. He has made a specialty of civil law and he is recognized as being able in that branch of law. He is the lawyer of the Hyram Grande Lodge of Free and Accepted Masons as well as for several corporations. He is active in all movements having for their aim the uplift of the race.

* * *

Negroes to Have Community Center.

One of the most effective sociological movements for the civic and educational uplift of the Negroes of the metropolis is the movement to establish a community center at public school 89, located at 132d street and Lenox avenue in the heart of the Negro population of this city. The center will be the common meeting ground of the community life of the neighborhood and will furnish a center from which will radiate the civic, educational and recreational activity of the neighborhood.

A canvass of the neighborhood is being made with a view of making the plans known to the leading men and women of the community, together with a study of the number of organizations in the section that are conducted by members of the race. Weekly meetings are being held where the results of these canvasses are being discussed. The center is open three evenings a week and judging from the way the movement is gripping the neighborhood it will be a success. By the opening of the fall plans will be perfected for the complete opening of the center. On Thursday evening the center will be open for dances which are to furnish the recreational diversion for the young people of the community. The dances are to be permitted under the most careful scrutiny and will be censored by a committee of elderly women who will bar all persons of an objectional nature.

An admission fee of ten cents will be charged and no one under eighteen years of age will be permitted to enter the dances. It is believed that these community dances will do away with the large number of dance halls in the neighborhood that furnish the lighter and frivolous pleasure for the young people of the community.

The music for these dances will be furnished by Negro musicians of the community. Other features that will be established at the center will be motion pictures and a penny lunch, which will be of a great economic value to the school children, who in many cases must go without their lunch until they return from school. The various organizations of the community will hold their weekly and monthly meetings in the school building. A fee of 25 cents per night will be charged each organization. The movement to establish a community center in this city which will effect the civic uplift of the race is one of the most effective social movements that has ever been launched in this city. A large community center in the midst of the large population of 45,000 Negroes of Harlem will be the means of changing the face of the community.

* * *

Dr. W. E. B. Dubois Insults Young Man.

Dr. W. E. B. Dubois who was brought from Atlanta University to edit the Crisis, the official organ of The National Association for the Advancement of Colored People, has done much to discourage young men of the race who were aspiring to be writers by writing them insulting letters reflecting upon their early educational training.

Because the manuscripts that reach The Crisis office do not come in faultless English, and meet the critical and exacting taste of the editor, letters of an altogether discouraging nature are sent back urging the sender to pay more attention to English grammar and composition, and making the individual feel that he has committed a grave crime for sending manuscripts to The Crisis that are not correct in detail. Your correspondent has just been informed by a worthy young man of character and ability that Dr. Dubois wrote him a letter which he regarded as a personal insult, and which did not in any way reflect well upon The Crisis editor. The letter referred to the poor training of the sender, and said that it should be submitted to a board of literary critics who would throw it in the waste basket. Your correspondent is in close touch with the young man who was insulted in a most gross manner by Dr. Dubois. Your correspondent does not uphold bad manuscripts, but it is the duty of men in the position of the editor of The Crisis to point errors to young aspirants in a more friendly manner. A helpful hint to a young man, that if he read and studied elements of English grammar and composition it would aid him in arranging his manuscripts, it would help him in the future, will go a long ways toward correcting the complaint.

One of the leading daily newspapers of this city a few months ago paid $10,000 for an idea from which could be based a photo-play. The idea was what was wanted, and no reference was made to English grammar, etc. Brother Dubois would make a greater success if he was more solicitious of the welfare of the young men of the race who think enough of the Crisis to send in manuscripts.

* * *

Courageous Newspapers Correspondent Makes Appeal.

Your correspondent, who, for the past six years, has served his race as a newspaper correspondent, fighting their battles through the daily newspapers as well as the colored press, is making an appeal to the large number of men and women throughout the country who have read his writing to aid him in developing a strong national news bureau in this city, which will make a careful study of the achievements of the race and make them known through the press. The Negro is making history, and is daily making achievments that should be known for the purpose of giving inspiration and stimulus to the race as a whole. To a very large extent the race must depend upon the Negro press and its newspaper correspondents to keep in close touch with the progress of the race with a view of spreading it broadcast. For six years or more your correspondent has fought for his race, reflecting their achievements through the press and presenting them in a correct light before the world and nation. He has been uncompromising in this field and has brought out things that require the utmost courage and fearlessness. Your correspondent has fought discrimination in the United States navy against colored men by exposing the wrongs to which colored men suffer in the service, and went to the bottom of this evil in a manner that has not been done before. He suggested that the navy department should set aside a separate warship for colored men to be manned by colored officers, a plan that met the approval of the men in the service. He was the first correspondent in this city to call attention to the unfair treatment of the Wilson administration to the Negroes through the daily newspapers of this city, and was the first to begin the inquiry into conditions surrounding the Negroes in the federal departments in Washington. He went to the bottom of the horrible lynching in Monticello, Ga., when a whole Negro family was lynched, and discovered that the Associated Press erred in its report of the lynching. Since "The Birtth of a Nation" has been playing in this city he has exposed the hypocrisy of it through the press, and made a personal protest in the theater where the film is showing. Throughout my career as correspondent I have not received any compensation from any source for this work. I am asking that the public-spirited men and women of the race assist me in developing this work in order that I may continue in this great battle which is now on. Contributions, however small, will be gratefully received and will do much to encourage your correspondent. Send contributions to Cleveland G. Allen, 252 West 53rd st., New York.

CLEVELAND G. ALLEN.

Taylor, the Giant Killer, Welcomes "Big Chief."

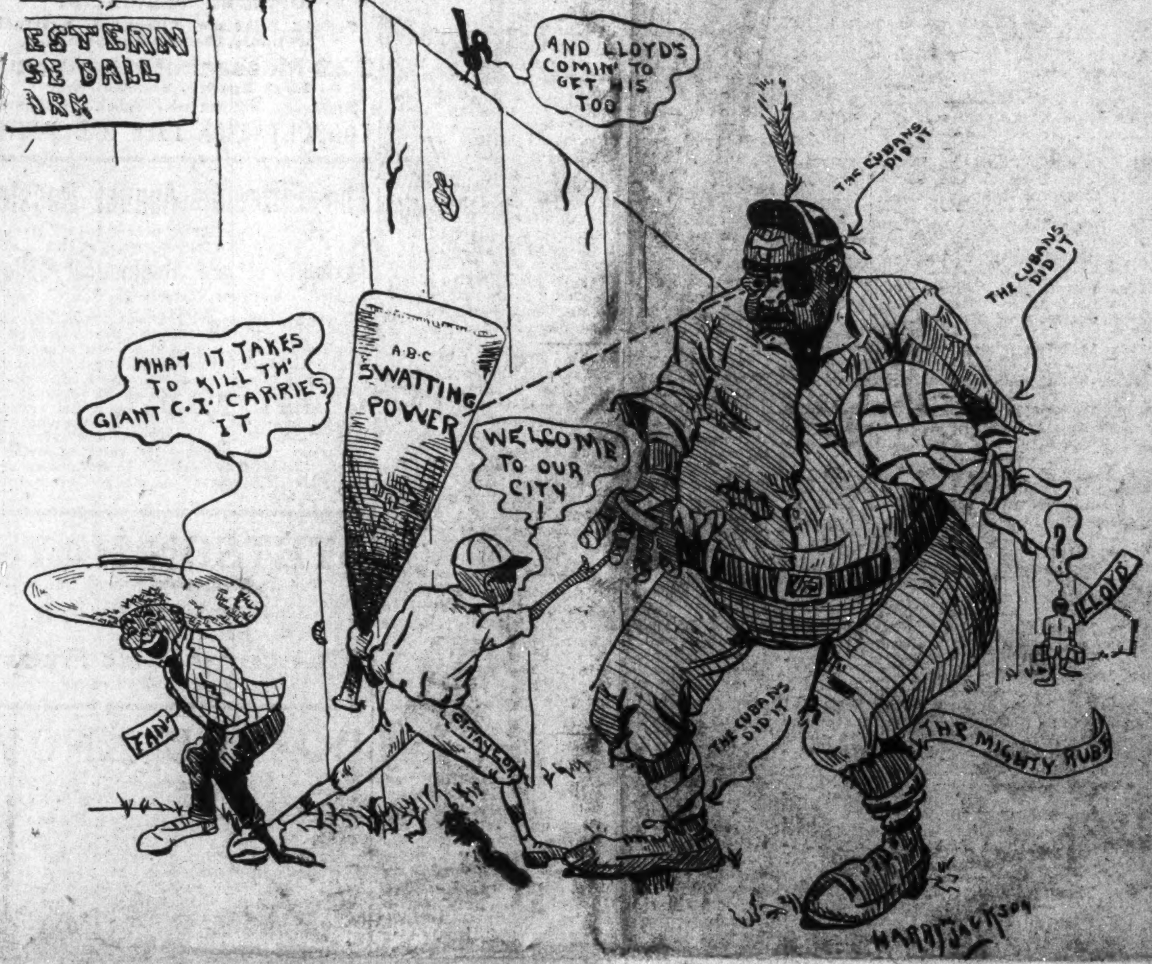

A Hint to the Chicago Bugs—"If you have tears prepare to shed them now."

ACCIDENTALLY SHOT BY CHUM.

Mrs. Iola Shackelford, Formerly of Cumberland, Md., Dies From Wound Inflicted by Friend.

(By H. B. Burnett.)

COLUMBUS, Ohio—(Special)—Miss Iola Shackelford who lived at 98 Randolph street, but formerly of Cumberland, Md., was accidently shot by her chum, Mrs. Parthena Hall, at her home, 161 West Randalph street, where Miss Shackelford was visiting on Sunday, July 4th, at 1:30 a. m. The bullet entered her forehead and she died almost instantly. Mrs. Hall, crazed with grief, attempted to end her own life by taking poison. Miss Shackelford is survived by three sisters, Matilda, Laura and Cora, and two brothers, Edward and Allison. Funeral services were held from the residence of her sister, Matilda Hollingsworth, 160 N. Fifth street, Tuesday afternoon, Jnly 6th at 2 p. m. Burial in Greenlawn by Mrs. D. A. Whittaker.

Card of Thanks.

We wish to thank our many friends and neighbors for the kindness shown us during the death of our beloved sister, Iola Shackelford and for all the beautiful floral offerings and sympathy shown; to Rev. Ira Collins for his consoling words and to Mrs. D. A. Whittaker for the way she conduoted the funeral.—Matilda Hollingsworth, Laura and Cora, sisters; Edward Shackelford, brother.

Prof. B. J. Howard, who gave a most amazing lectire on "Travel Talk in Oriental Countries" and the "Boss Politician" at Hawthorne church, made quite a hit with the people. The house was crowded and hundreds praised this young man for his most exquisite form of bringing good points before his people and making things so plain.

Mr. William Wimbush, formerly of our city, stopped over a day en route to Galveston, Texas.

Mr. Harmon, of, Detroit, was the guest of his brother John, who is employed at the Kiserhoff Hotel.

Mr. A. A. Burnett, brother of B. H. Burnett, who has been in the Pullman service for thirty years, is very ill at his home in Martinsville, Ohio.

Mr. Forest Whittaker, a young prominent colored man of our city, is a candidate for council at the primaries August 10th.

Mr. W. M. Gilbert, who is manager of the Virginia restaurant, left Sunday, July 11th, for a camp and fishing trip in Spottersfield, Wis. He will also spend a few days in Vancuba, Wis., returning to Columbus on July 24th.

CHAMPAIGN, ILL.

(By Z. L. Breedlove.)

Over one thousand colored people live in the Twin Cities and The Freeman ought to be in your home each week as you are one of that number. Why not begin now and stop promising it is only 5 cents a week, delivered into your homes or places of business. -- Miss Ora Thornhill left Tuesday for Springfield, Ill., where she will visit Miss Eulalia Osby at her residence, 200 W. Elliott street. -- Mr. Frank Hall, a young man, has purchased the restaurant formerly owned by Mr. P. J. Carey, 409 E. Grove street. Let us help our young men to success by patronizing them in business. -- Talk is cheap, but it takes the money to buy the needs of life these days. So get The Freeman from Mr. H. C. Hines, who is trying to do something to further Negro enterprises, Mr. and Mrs. Promisers. -- Supreme Master F. O. Evans, deputy supreme; mother superior, Eva T. Dean, general inspector C. E. Phillips and many other officers and members met at Henderson, Ky., Sunday, July 4th, and instituted Henderson Lodge No. 11, P. K. O. W., of twenty-six members and Kentucky Temple No. 10, P. S. H. C., with a membership of thirty. After the initiation a luncheon was served consisting of chicken, roast pork, vegetables, fruits, ice cream, cake etc. -- Grand secretary, L. J. Kemp of Champaign, visited among the Pilgrim Knights and Sisters at Danville, July 4th. -- A. M. E. Church—Rev. Harrabellio Marangeover, a native of Mauritius, who is now a traveling evangelist, preached at both the morning and evening services, his subject in the evening being "Prayer." The subject of the morning sermon by the pastor, Rev. H. W. Jameson, was "Standing Up." The evening services were in charge of Rev. Harrabello Marangeover. The meeting of the Allen League was led by the pastor. -- The Wood River Baptist Sunday school convention, which convened at Zion Baptist church, Springfield, Champaign was represented in every department, delegates being B. F. Crushshon, Device Allison, Mrs. H. J. Wells and Mrs. Eva T. Dean, vice-president of the B. Y. P. U. Mrs. H. J. Wells was re-elected secretary of the convention. General report was excellent. -- Miss Ozela Bass, of Quincy, a teacher in the public school, is here attending the College of Literature of the University of Illinois. -- The Supreme Lodge will convene this biennial at Columbus, Ohio, in August, together with the Court of Calanthe and Uniform Rank. -- The Grand Lodge of this state convened in Lovejoy, Ill., July 13, 14 and 15. -- Oliver Banks, Samomodena, Cal., is here visiting his mother, Mailinda Anderson.

YOUNGSTOWN, O.

Logan, No. 4, K. of P., will meet in regular session Thursday, July 22, to install officers. -- Mr. and Mrs. J. Reed and daughter, of Cleveland, passed Sunday with Mr. and Mrs. William Roberts, St. Louis avenue. -- Miss Rhoda Holmes, who fell and sprained her ankle last Tuesday, is improving. -- Rhodabell Moore, of Akron, is the guest of her grandmother, Mrs. Susan Holmes, Homer avenue. -- Miss Louise Holmes entertained the following at her home, Homer avenue, in honor of her guest, Harry Ford, of Cleveland, O., July 4th: Catherine Smith, Viola Adams, Alice Jasper, New Brighton, Pa.; Ada Peterson, Aichie Riley, Homer Harvey, Mr. and Mrs. Ralph Kemp, Mr. B. Murphy, Miss Rhoda Holmes and Mrs. Samuel Holmes. -- One of the most beautiful receptions was held at the residence of Mrs. T. D. Berry, 916 Foster street, Friday, from 2 to 6 p. m., in honor of her sister, Mrs. D. E. Reid, and daughter, Blanche, of Frankfort, Ky. During the time about one hundred guests of Youngtown's most prominent ladies called and were served with a delightful lunch. Helping Mrs. Berry and attractive daughter, Miss Lillian, to entertain their guests were Misses Arneta Williams, Thelma Lucas, Hazel Sims, Martha Sims and Mrs. Maggie Sims. Mrs. R. D. Lynch presided at the punch bowl. Mrs. Oscar Thomas, of New Castle,, Pa., and Mrs. Angie West, of Polando, were the out-of-town guests presents. --Logan lodge No. 4, K. of P., after long consideration would not run excursions to Silver Lake July 15, and picnic is probable in August by other parties. -- Miss Surver and Miss Walker, of New Castle, were the guests of Mrs. Bessie Franklin, of 17 Hogue street, July 4th. -- Mr. and Mrs. H. A. Woodson, of 17 Hogue street, spent the fourth with parents in Coropolis, Pa., and Mrs. Oliver Manley spent the 4th in New Brighton, Pa., with his family and returned with his son, Master Oliver, to spend the summer.

RINGING OF WEDDING BELLS.

The Jones-Carpenter Nuptials Most Beautiful of the Season.

BOWLING GREEN, Ky.—The wedding of Miss Mary V. Carpenter, the daughter of Rev. and Mrs. H. D. Carpenter, of this city, and Mr. Jesse R. Jordan, of Mays Lick, Ky., the most beautiful and artistic of the season, was solemnized last Wednesday evening at the New Bethel Baptist church. Rev. Robt. Mitchell, pastor of the First Baptist church of Lexington, Ky., officiated with the ring ceremony.

Previous to the ceremony the following musicale was rendered: Duet, solos, Misses Pauline Loving and Lucille E. Goodall; Mrs. John L. Gordon, vocal solo, "Oh, Promise Me" and Blumenthal's "Evening Song" by Mr. C. Robert Taylor; trio, "Rosary," Mesdames Lena B. Wilson, M. C. S. Murrell and Miss M. S. Slaughter. The bride entered to the strains of Mendelssohn Wedding March, leaning on the arm of her father, and given by him in marriage. She was lovely in a gown of white satin richly trimmed in old point cream lace, with a court train. Her tulle veil was caught into a little cap of lace and orange blossoms. She carried a shower of bride's roses with white sweet peas and gypsy filler. Miss Lillian Carpenter, sister of the bride, was maid of honor. She wore a costume of pink messaline trimmed with brilliants and bandeau of oriental pearls and carried a bouquet of pink sweet peas tied with ping tulle.

Little H. D., Jr., the brother of the bride, preceded the bride with a cushion bearing the ring. The color scheme was pink and white. The church was beautifully decorated with ferns and green plants. Mrs. Jordan played Flower Song during the ceremony. Mr. Harrison Hayes was best man. Messrs. Virgil Bailey and C. R. Taylor were ushers. The flower girls were Leona Potter Bertha Loving, Agnes Wolfe, Ida Marie Butler and David Holcomb. Many and cotsly were the presents.

The out-of-town guests were Mrs. Jordan, Miss Anna Louise Jordan, mother and sister of groom. Mr. Ada Bogan McLawler, Indianapolis; Mrs. Xenia Irvin, Petersburg, Va.; Miss F. B. Watkins, Nashville, Tenn.; Prof. and Mrs. W. A. Bogan, Mr. and Mrs. S. U. Bogan, Mr. and Mrs. L. O. Makin, Franklin, Ky.; Mrs. Lulu Carpenter, Woodburn, Ky.; Mr. and Mrs. G. W. Lee Bristow, Mrs. A. G. Edwards, Oakland, Ky.; Mr. Denver Ferguson, Brownsville, Ky.; Mr. B. Pruitt, New York; Mrs. A. L. Morton, South Union, Ky.; Mrs. H. R. Whittaker, Russellville, Ky.; Mrs. Anna Stewart Lochard, of Pittsburg, Pa.

Merrs. Julius, Jerry and Thomas Brumfield, of Chicago, are at the bedside of their very aged father, Rev. Ed. Brumfield, of this city, who is quite sick at this time.

As previously announced, the commencement exercises of State Street public school began with the primary department, which was conducted at the chapel, June 11th. On the 12th was the annual outing; 13th the annual sermon to the graduating class was preached by Rev. J. F. Dram, pastor of the State Street Baptist church, at Seventh Street A. M. E. church. On the 14th and 15th were the intermediate and graduating exercises respectively at State Street Baptist church at 8 o'clock p. m. The graduating address was delivered by Dr. M. B. Lanier, dean of State University at Louisville, Ky., and class consecration by Dr. Wolfe, dean of Bowling Green Academy. There were sixteen graduates of the eighth grade and three of the seniors. There is a current talk among our race that theer seems to be many humiliating efforts under the form of law in many counties of the southern states to subdue the thrifty and intelligent young negroes as well as to bring others to justice.

DANVILLE, ILL.

Eddie Carter, proprietor of the workingman's exchange, is able to be about again. -- The boys of Mrs. Franklin's cafe miss the waitress, Miss Luna Carter, for a couple of days on account of sickness. -- Jas. Carter, better known as Jimmy, has been a very busy man for the last week, working. What is going to happen, Jimmy? --The Freeman at Shields & Hearold pool room, Washington avenue, every week. -- Where to? The workingman's exchange. Eddie Carter, Prop. John Lewis, alias "Pot," is the head mixer. -- Two kinds to be had at Shields & Hearold pool room. Rhum, the standard game and rum for the face and hair at the barber shop. -- Al Davis, the miner, 820 Johnson, is no better at this writing.

MORE "PLUMS" FALL TO THE RACE!

Rev. A. J. Cary is Appointed City Investigator—Edward Wright is in Line for a Juicy Berth

HON. S. B. TURNER PROVES A WISE LAW MAKER

The Seventeenth Annual Session of the National Medical Association to Convene in this City August 17—National Meeting of Christian Endeavor were in Session Here Last Week—Rev. Hutchins Bishop Highly Entertained—American Giants at Indianapolis Next Sunday—Binga Dismond Wins in the East.

(By Cary B. Lewis.)

Freeman Bureau, 3000 South State St., Phone, Douglass 8058, Automatic 75-233.

CHICAGO, Ill., July 15.—Another "plum" fell from the Thompson administration tree. This time it was the Rev. A. J. Carey, pastor of Institutional A. M. E. church. Dr. Carey is to be an investigator in the corporation's office, at a salary of $2,400. The biggest appointment is yet to be announced, says rumor at the City Hall. It has already been offered, is the report that has reached the Freeman representative. The man is Attorney Edward H. Wright, first assistant corporation, salary $5,000 per year. It is also stated that Hon. Edward H. Morris will be made a member of one of the boards. These appointments are made because of the support given Mayor Thompson by members of the race during his campaign in the primary and election. Messrs. Tipper and Humphry have been given places paying $100 per month. With Anderson, Wright, Carey, Morris and others in the Thompson cabonet, it is expected that the claim of the Negro will have a fair and impartial show in all things civic and political.

* * *

A Correction.

In our account of the ordination of the Rev. Shelton Bishop at St. Thomas church on Sunday, July 4, the statement that Bishop Anderson dictated the sermon delivered by the Rev. Father Massiah was incorrect. The sudden death of Bishop Toll, who was to have officiated, changed the original program; and as Bishop Anderson was not to be present, he initiated Bishop Osborn, of Springfield, Ill., to ordain Rev. Bishop and requested Father Massiah to preach the sermon. We offer our sincere apology to Father Massiah for the error, which was the result of not going to headquarters for our information. The public of Chicago know too well the pulpit ability of Father Massiah, without our having to extol his masterful effort on this occasion. The Rev. Bishop should be eternally indebted to Father Massiah for having arranged so splendid a service for his ordination here in Chicago.

* * *

Passes Civil Service Examination.

Mrs. Edna Dixon, 501 Bryant avenue, is one among the few women members of the race who successfully passed a civil service examination for bath attendant in the public schools. Mrs. Dixon is admirably fitted for the place and should receive an appointment.

* * *

Mrs. Grace Hutton at the "U."

Mrs. Grace Hutton, of Omaha, Neb., is in the city and is the guest of Mr. and Mrs. Gordon Handy, 527 Bowen avenue. Mrs. Hutton is teaching school at Omaha and came to Chicago to take a summer course at the University of Chicago. She has met uite a number of the best people of the city and the young men are making it quite pleasant for the charming visitor. It is likely that she will go east before returning west.

* * *

Bandmaster of 25th Infantry Here.

Mr. Leslie King, bandmaster of the 25th Infantry, is in the city enjoying a month's furlough. He is enroute to his mother at Selma, Ala., to pay her a visit. Sunday last he was the guest of "Sergt." William Berry of the 8th Regiment band. He is stationed at Honolulu, P. I. He says that Brig. Gen. W. W. Carter has the highest praise for the 25th, ranking at A 1 of the United States armies.

* * *

Seventeenth Annual Medical Association Meeting.

Dr. F. S. Hargrave, president of the National Medical Association, will call the 17th annual meeting to order on August 24 at the Wabash Avenue Association. Among the prominent doctors to be present will be Drs. R. C. Brown, Richmond, Va.; W. A. Jones, Winston-Salem, N. C.; J. R. Levy, Florence, S. C.; W. G. Alexander, Orange, N. J.; G. R. Ferguson, Charlottesville, Va.; H. B. Marble, Yazoo, Miss.; George Cannon, Jersey City, N. J.; E. T. Belsaw, Mobile, Ala.; W. P. Dickerson, Newport News, Va.; A. M. Curtis, Washington, D. C.; C. V. Roman, Nashville, Tenn.; F. W. Ragland, Birmingham, Ala.; A. A. Wyche, Charlotte, N. C.; W. H. Higgins, Providence, R. I.; C. O. Lee, Winston-Salem, N. C.; W. E. Lacey, Birmingham, Ala.; G. W. Hayman, Little Rock, Ark.; Wilber Gordon, Los Angeles, Cal.; Justina Ford, Denver, Col.; J. B. Stubbs, Wilmington, Del.; J. H. Thompson, Orlando, Fla.; Lewis P. Walton, Atlanta, Ga.; S. A. Furnis, Indianapolis, Ind.; Edward A. Carter, Buxton, Iowa; Frank Miller, Wichita, Kan.; B. F. Jones, Bowling, Ky.; Chas. Thornhill, New Orleans, La.; Valdo Turner, St. Paul, Minn.; H. F. Brown, Baltimore, Md.; J. Edward Perry, Kansas City, Mo.; Alphonso G. Gerran, High Point, N. C.; Albert S. Reed, New York city; H. J. Burrett, Montclair, R. I.; William Higgins, Providence, R. I.; J. A. Robinson, Darlington, S. C.; Milton V. Umble, Oakland, Tenn.; J. R. Sheppard, Marshall, Tex.; G. Hamilton, Francis, Norfolk, Va.; R. L. Jones, Charleston, W. Va.; J. C. Lattimore, Louisville, Ky.; E. E. Underwood, Frankfort, Ky.; J. E. Hunter, Lexington, Ky., and one thousand others. The officers of the Management Committee are Dr. U. G. Dailey, president; Dr. H. A. Turner, secretary, and Dr. W. A. Buckney, treasurer. There are fourteen sub-committee. Dr. James R. Lawson is chairman of the Social Committee, and Cary B. Lewis is vice-chairman. The Young Ladies' Committee are Misses Maud J. Roberts, chrairman; Elizabeth Clark, secretary, and Essie Arnold, treasurer. The Citizens' Committee are Col. John R. Marshall, chairman; George Walker, secretary; Nathan Caldwell, treasurer, and Major R. R. Jackson, printing. Dr. Dailey reports that the committees are doing splendidly and that the day Dr. Hargraves calls the meeting to order everything will be in readiness to receive and entertain the delegates. Remember the date is August 24, 25 and 26. Write to Dr. U. G. Dailey, 5 East 36th Place, Chicago, Ill.

* * *

Hon. S. B. Turner, the Representative.

Hon. S. B. Turner, the representative of the First District to the State Legislature, has returned to the city and is receiving congratulations from his friends for having made such a splendid law-maker. He is the editor of the Illinois Idea and one of the biggest politicians in the second ward. While at Springfield he offered a number of good bills and was back of the bill that appropriated $75,000 for the new Eighth Regiment armory and the $25,000 for the holding of the Centennial Exposition. Mr. Turner is one of the few politicians that is not selfish. One of his chief traits is to see that men and workers in his ward are given places of political preferment. Representative Turner knows every votar in his ward. He is hale, hearty and well met, brave and heroic and a race lover to the core. He makes no pretentious of being able to carry his precinct in his pocket, but when it comes time to "deliver" he is always marked "present."

* * *

Christian Endeavor Meets Here.

The national meetings of the Christian Endeavor met in this city last week. Of the 15,000 delegates there were over 100 colored present. Four of that number are members of the Trustees Board. They are Bishop Alexander Walter, New York city; Rev. B. W. Arnet, New York city; Rev. J. C. Caldwell, Nashville, Tenn., and Rev. W. T. Johnson, Richmond, Va. The convention went on record as believing in the Fatherhood of God and the Brotherhood of Man. Several notable addresses were made that had for their aim the uniting of best feeling between the races.

* * *

American Giants at Indianapolis Sunday.

"Rube" Foster and his American Giants will be at Indianapolis, Ind., on Sunday coming, and the week to follow. The Chicago Giants will play at the Giants park Sunday, the Cuban Stars will be the opposing team. From July 25 to July 30 the Giants will play the Cuban Stars. July 31 to August 12 the Lincoln Giants will arrive in the city for a series of games. Following will come the White Sox from Louisville.

* * *

Chicago Leads With Colored Policemen.

By taking the Civil Service Examination, Chicago leads all other cities in the country in number of colored policemen. There are one lieutenant, ten sergeants and 120 patrolmen. There have been colored men on the force for a number of years, but this is the highest yet. They take the examination, qualify and are given appointments. They make splendid officers and rank among the best in the service. There is some talk of putting Lieut. Childs out South. There is also one company of firemen, No. 21, manned by men of the race. There are at least sixty or more teachers in the public schools and there could be more if the young women of the race would qualify.

* * *

Hot Nights Bring Big Crowds.

The Chateau, which is one of the advertisers in the Freeman, is having big crowds in the garden these hot nights. On last Sunday night, the managers, Messrs. Harry and Williamson, were pleased to see so many of the distinguished citizens of the city pay their respects. George Hall, Chicago's leading pianist, was at the piano and the music was excellent. Miss Ruth Belmont was the soloist and Will Armstrong, cellist. Hot nights, the Chateau is the place.

* * *

Rev. Hutchins Bishop, of New York, Preaches.

Rev. Hutchins Bishop, rector of St. Phillips' Church, New York city, preached at the morning services at St. Thomas' church on last Sunday. He came to Chicago to present his son, the Rev. Shelton Bishop, for ordination to the priesthood. Rev. Hutchins was a classmate of Father Massiah at college and have been life-long friends. The visiting clergyman is also a personal friend of Dr. and Mrs. Daniel Hale Williams. Between the two friends, the Rev. Mr. Bishop was highly entertained, and returned to New York much pleased with his visit to the West.

* * *

Bings Dismond Wins in East.

Bings Dismond, the crack runner of the University of Chicago, was at Pittsburg, Pa., and ran in one of the athletic meets there under the auspices of the Free Press. He won the 440-yard dash, bringing home the bacon with ease. Dismond was recently given the "C" at the University of Chicago, where he is preparing for medicine. He is the nephew of Jesse Bings, the banker. He leaves next week for the California fair to run.

* * *

St. Thomas Episcopal Picnic Monday.

St. Thomas Episcopal church will give its annual picnic on Monday, July 19. This is one of the most delightful picnics of the season, and Father Massiah states that it will be a home picnic and a pleasant time will be had by all the friends of this church and Sunday school.

HOTEL LINCOLN

(American or European Plan.)

UNDER NEW MANAGEMENT

Combines the restful quiet of the country and seashore with the gaieties of a great city. Only a few minutes' ride by train separates New York City from this delightful spot. Hotel Lincoln is within three minutes' walk of the Beach, where there is boating, bathing and fishing; 26 magnificently appointed rooms, single or en suite. Every convenience to suit the most exacting.

Excellent Cuisine, Moderate Rates, Best of Service.

For information, write C. A. BRECKENRIDGE, Proprietor

Arverne, L. I. Phone 1417 Hammel

The Old Fashion Herb & Toilet Remedy Co.

Is the sole owner and manufacturer of the following remedies, compounded and prepared from nature's roots, barks and herbs, for men, women and children to wit

1 "New Life," for men, with runned system and loss of vitality.

2 An herb tonic for women, especially prepared for weakness common to her sex.

3 An herb tonic and blood renovator for men. women and children.

If either of the above remedies fail to help you when used as per direction on bottle, the company agrees upon return of bottle with sufficient evidence of the use of its contents, to refund the price paid for it. Mail orders promptly filled Price $1.00 per large size bottle. Address all orders to

The Old Fashion Herb & Toilet Remedy Co.

303 Holiday Bldg. Phones, New, Clifton, 45-K, 5464, 2667 Indianapolis

Furniture, Stoves, Rugs and Home Furnishings

Everything for the Home up in Grade and Low in Price.

LAWN & PORCH FURNITURE

SOLID OAK REFRIGERATORS & ICE CHESTS

Built for the Economical Consumption of Ice.

Our Gradual Payment Plan is as low as the Cash Price Elsewhere. On the Merits of our Goods we Solicit your Patronage.

L. D. TYLER & CO. 35-37-39 N. Capitol Ave. Opposite State House.

Get In on the Jitney Watch Purchase!

5c Down and 5c Increase

Buys you one of **Carl Rost** 20 Year gold filled Watches with a 15 Jewel movement. Begin at once as the club is limited. 5c, 10, 15c and so on for 20 weeks and you are the possessor of a fine watch and have not missed the money.

CARL L. ROST

25 North Illinois Street

The sign of the street clock in the middle of the block

Mme. A. I. Jones

Beauty Parlors and Hair Culturist

828 Elong Street, Citizens' Phone 3960, Columbus, Ohio

Are you interested in your hair? If so, have your scalp treated and get it in a healthy condition for growing. If your hair is bad, short and falling out and breaking off, take **Mme. A. I. Jones'** treatment, and it will grow the hair. This little girl, whose portrait appears here-with, had hair only three inches long on top of her head, and she was bald—had no hair in the back three years ago. Mme A. I. Jones has done wonderful work for her people in Columbus, Ohio, and elsewhere. Agent for Mme. C. J. Walker's preparations.

$500 REWARD IF I FAIL TO GROW HAIR

HAIR ROOT HAIR GROWER

MRS. JULIA LUFFETTS, 138 St., New York City, Traveling Agent.

is a scientific vegetable compound of hair root and Aino oil, together with several other positive herbs, therefore making the most powerful, harmless Hair Grower known, actually forcing hair to grow in most obstinate cases. Unexcelled for dandruff, itching, sore scalp, falling hair. Will grow moustache and eyebrows like magic. It must not be put where hair is not wanted.

Mrs. Luffetts writes:

"After having used every known advertised hair grower for years with no results I tried Hair Root Hair Grower and continued faithfully for 16 months, now my hair is 29 inches (it was 4 inches when I started). My hair is my fortune. I believe every woman can grow her hair one-half to 2 inches a month by using Hair Root."

Hair Root Hair Grower is 50c a box.

Agents wanted everywhere. Make big profits.

New York. Chicago. Boston.

Address all mail and money orders to

Royal Chemical Co.

P. O. Box 81 Station E. COLUMBUS, OHIO

E. D. Serial No. 52535.

TAYLOR'S NEW SHAMPOO DRYER and Hair Straightening Comb

The Best in the World! Price $1.00

This Comb, properly heated, and the use of LaCreole Hair Pomade, will bring the most crimpy hair straight and silky at every stroke and cause a rapid growth of the hair. Don't put it off but send $1.00 today and get the comb by return mail. It is Large, Heavy, Strong and Durable. Made of copper and brass associated together and cast into one solid piece; highly polished and fully nickle plated; steel bolt which goes through the large wood handle and screws into metal end of Comb to prevent the handle from getting loose or coming off. Remember it's all in one piece. Nothing to get out of order. Will last a lifetime.

Price of Comb and Alcohol Heater, complete, $1.50.

TAYLOR'S SPECIAL ALCOHOL HEATER is the handiest and most convenient method of heating the Comb, and can be closed up so that you can put it in your handbag. Price 50c.

For best results use LaCreole Hair Pomade. It not only meets every requirement of the Comb Straightener, but promotes a luxuriant growth of hair. Price, by mail, 30c.

LaCREOLE BROWN SKIN FACE POWDER, by mail, 30c.

SEND FOR MY FREE CATALOGUE illustrating the Largest and Most Complete Line of Hair Goods in this country for colored people, such as Bangs, Wigs, Puffs, Switches, Pompadours, Hair Pins, Combs, Brushes, etc.

Agents Wanted. **T. W. TAYLOR,** 346 Antoine St. DETROIT, MICH.

When writing, please mention this paper.

What Our Women are Doing!

By Grace Lucas-Thompson.

A WOMAN'S RIGHTS.

A woman's rights—to be loved as she should be,
Honored and trusted as you are or I would be.
A woman's rights—to be part of yours truly,
Your hopes and your aims and your purposes duly,
Your outgo and income, your losing or winning,
All but your evil and anger and sinning—
And that she will know by the light of her light,
Which is surely a gift, if it isn't a right.

A woman's rights—to be talked to in tenderness,
Treated with candor and frankness and care;
A comrade, companion through all this dark wilderness,
Part of your compassion as well as your prayer;
Part of your hoping and planning and dreaming,
Part of your sorrow and trouble and woe,
Part of your laughter and sunshine and gleaming,
Knowing you, all of you, all that's to know.

A woman's rights—to have means without asking for
Every five cents that she needs in her life;
Her gladness the object of all you are tasking for,
Proud of the comrade you have in your wife;
Proud of her beauty, devotion—and giving her
More than a mere casual mention or less—
A thing to be round when you need something done,
And paid for at times with a bonnet or dress.

—Selected.

Miss Katherine Johnson is organizer for the N. A. A. P. C.

Miss Luvelia Carleton is a very efficient clerk in the office of The Plaindealer, Topeka, Kan.

Mrs. Edna Maxwell has charge of the millinery department of Douglass School, Cincinnati, Ohio.

Mrs. Emma G. Collier, of Orlando, is president of the State Federation of Woman's Clubs of Florida.

Miss Melvina Chandler is stenographer and typewriter in the law office of B. S. Smith, Minneapolis, Minn.

Mrs. Havey Mitchell is forelady in the hair department of one of the large department stores of Sioux Falls, Iowa.

Dr. Marie B. Lucas is Assistant in the Children's Clinic Freedman's Hospital, and in one of the Woman's Clinics in Washington, D. C.

Miss Bettie Mae Hall, of Wichita, Kans., is a graduate from the domestic science and musical departments of Tuskegee Institute.

Miss Maude Wanzer graduated from the McAlester College, Conservatory of Music, completing the regular three-year course in two years.

Mrs. Robert Moorman is the financial agent for the Colored Home of Refuge for Aged and Orphans. This home is situated on a 75-acre plat of land one mile from Sedan, Ohio.

Dr. Lucy E. Maten, Principal of Miner Normal School, Washington, D. C., is in frequent demand for lectures on "Sanitation and First Aid in Emergencies."

Mrs. Mary Oddrick and Mrs. Annie Hackley were presented gold medals by the faculty of the Chicago Musical College for their excellent work in vocal music.

Miss Ora De Moss has been appointed as one of the teachers in the George R. Smith College, Sedalia, Mo. Miss De Moss will also act as matron in the boarding hall.

Miss Annie Mae Vann, styled by the National Negro Press Association as "the greatest subscription getter of the race," is traveling through the South in the interest of the Norfolk Journal and Guide.

Miss Maggie L. Spaulding received second prize in scholarship in the graduating class of Cheney Institute. Miss Spaulding specialized in domestoc science and domestic art and is considering a flattering offer from the superintendent of the Cleveland (Ohio) schools.

The Woman's Club of West Baden, Ind., are placing in the colored schools products of the brain and skill of the Negro. Recently they presented the Dunbar School a history of the Negro race and are now negotiating with Isaac Hathaway, the sculptor, in the schools.

The Balboa is the newest dance and is all the rage at the Panama-Pacific Exposition. Frank H. Norman, former head of the Dancing Master's Association, is the creator of this new national dance and it is designed to combine the old idea of straight dancing with the modern idea of new steps.

The Women's Interdenominational Charity Association, of Washington, D. C., established and maintained six food stations during the three winter months. Their statistics show that 3,634 pints of soup were given out, of which 1,439 pints were sent to the sick, 450 garments were distributed and coal was given to several needy families.

The North Carolina Mutual and Provident Association of Durham, N. C., have issued a splendid cook book which should be in the hands of all good housewieves. The books can be had for the asking. This very splendid company not only insures against death but through this cook book insures its readers against indigestion. Send and get a copy.

Mrs. Celia M. Stewart was the official reporter for the meeting of the State Federation of Women's Clubs of Colorado and Jurisdiction. So graphic and inspiring was her report that club women could not but be keyed up to the highest pitch of enthusiasm and those who were not club women straight way resolved to go out and join the nearest federation.

Colored women are making commendable headway as undertakers. At the last session of the National Negro Business League Mrs. Mary Josenburger, of Fort Smith, Ark., told how she had conducted the business that had fallen to her through the death of her husband, whose assistant she had been prior to his death when she had demonstrated her ability to handle the largest funerals that any circumstance could call for, the people rallied to her and gave her all she could do.

Mrs. Mary Church Terrell, in my mind, the most pleasing platform orator of our sex, has just returned from San Francisco where she went to represent the colored women of the country before the National Congress of Baptist Women. Mrs. Terrell was given four speaking engagements at the different meetings, speaking on "Opportunities for Negro Women" and kindred subjects, before large and appreciative audiences. Her recital of the progress of the race was a revelation to the whites who listened to her with breathless interest and hundreds congratulated her and many expressed themselves as being most interested in her addresses. Mrs. Terrell visited Los Angeles where she was shown the places of interest by Mrs. Eloise Bibb Thompson, a regular contributor to one of the daily papers of that place. She also made a flying trip to the Santiago Exposition.

Mrs. Alexander Walters, of New York City, though proverbally modest, is one of the race's most brilliant as well as one of its most lovable women. Mrs. Walters is thoroughly devoted to the work of religious and social uplift and is never too busy with her personal affairs to render any service within her power for those in need of sympathy and help. She has been an especially valuable ally to her distinguished husband in recent months when he has had an unusual rush of church work on his hands, many engagements requiring travel, and unexpected absences from his headquarters. It is then Mrs. Walters shows her versatility and loyalty by filling his speaking assignments at various points in the vicinity almost at a moment's notice. The good Bishop confesses that she has made quite an acceptable a speaker as he could possibly have been. It is a fact that Mrs. Walters so fully understands her husband's viewpoint on all vital questions and is so thoroughly in harmony with his ideals and standards that she has but to mount the rostrum and the spirit of Walters, husband and wife—one and the same—comes forth, eloquently, earnestly, convincingly.

McLEMORE AND HORTON MARRIAGE BEAUTIFULLY CELEBRATED JUNE 30.

(By Walker W. Thomas.)

Pensacola, Fla., Special.

A brilliant wedding of last Wednesday evening united Miss Josie Horton, one of the most beautiful and gifted girls of the city, to Mr. Perry McLemore, a prominent young man of this city. The bride is the eldest daughter of Mr. and Mrs. Daniel Royaster. Promptly at 8:30 the marriage ceremonies began, preceding the wedding ceremony, "Promise Me," was sung by Miss Minnie L. Gaskin, one of the city's gifted vocalists. Music was furnished by Miss Carrie Hunter at the piano and Mr. Andrew W. Preu played the violin. Rev. Cushon, pastor of Mt. Zion Baptist church, performed the ceremony and the wedding music was an exceptionally beautiful feature. The large veranda where the ceremony was performed was handsomely decorated with white roses and foliage plants carrying out the wedding colors of white and pink. The bride, given in marriage by her stepfather, Mr. Daniel Royaster, was never more beautiful than in her wedding toilette of white silk crepe de chine trimmed in white silk lace with hand-painted fischu. The skirt was scalloped with silk chiffon with pearl and orange blossoms. The veil was of white silk tulle and hung to the floor. The crown was of a pearl cap.

The matrons of honor were Mrs. James Howard Scott, a sister of the bride, who was lovely in a pink crepe de chine, trimmed in cream shadow lace, fashioned empire with scalloped skirt. Mrs. Samuel Horton, a sister-in-law of the bride was also lovely in pink silk trimmed in silk shadow lace.

The bridesmaid was Miss Malvine Morris, who was beautiful in pink crepe de chine trimmed in cream shadow lace with scarlet bottoms. All the maids wore butterfly bows with pearls.

The ribbon bearers who led the wedding march, were pretty little Miss Margaret Gilmore, the little daughter of Mr. and Mrs. Frank Gilmore, and pretty little Thelma Allen, the daughter of Mr. and Mrs. Herbert Allen. They were lovely in white organdy trimmed in pink silk ribbons. The ring bearer was little Lewis Andrews, the son of Mr. and Mrs. Costella Andrews. The satin pillow carrier was little Uriel Thomas, the son of Mr. and Mrs. Uriel M. Thomas, of St. Louis, Mo. The pretty little flower girl was Domal Sandford, the daughter of Mr. and Mrs. S. D. Sandford. She was very pretty in white handkerchief linen trimmed in cream lace with pink embroidery cortie. She scattered roses in the pathway of the bride. Mr. Robert Elmore was the groom's best man.

Her chatelaine bouquet was of orchids and lilies of the valley. The matrons and maid carried beautiful bouquets of white sweet peas and ferns. The ushers were Walker W. Thomas, Clarence Allen, Wilbur Sheppard and Julian Kelley.

The ceremony at the home was witnessed by several hundred guests and followed by a very handsome reception at the K. of P. hall, where a large party of friends and relatives were elaborately entertained. The bride's mother wore white china silk trimmed in white silk tulle and pearl buttons, and was assisted by Mrs. J. H. Manly, who wore a black silk voille. Miss Carrie Sims, a black silk trimmed in shadow lace. Mrs. Joseph Weeks, a blue silk trimmed in shadow lace. Mrs. Mary P. Wright, a beaded net made of lilac silk. Mrs. Perlie Brown, a white satin with beaded trimming and cream lace. Mrs. Mathew Thomas, a canary color crepe de chine trimmed in shadow lace, and Mrs. Albert McNeal, a striped voile trimmed in shadow lace.

The dance music was furnished by the entire Collins' orchestra which was highly and is always appreciated by Pensacola society people. Mr. James Laman especially prepared the punch, which was delightfully refreshing to all, owing to the very warm weather. The wedding presents made one of the handsomest and most valuable collections ever received by a Pensacola bride, of which their many friends wish for them a long and happy life. They are the guests of Mrs. Gaskin, of North DeVillier street, where they will be glad to see their many friends.

* * *

Mr. T. W. Bryan, traveling auditor of the Afro-American Insurance Company, of Jacksonville, Fla., is in the city on his annual visit to the local branch of the company. Mr. Bryan has a large number of friends who are glad to have such a distinguished visitor. He is the guest of Mr. and Mrs. Wm. Bennett, of West Jackson street.

The Crisis will be here next week.

Mr. C. J. Pettiway returned last week from Montgomery, Ala. He reported a pleasant visit.

Miss Miriam Wynn was hostess last week with a social in honor of her guest, Miss Yolander Nichols, of Mobile, Ala. A number of the younger set was present, and games and dancing were indulged.

Mr. Reuben Lampkin has been on the sick list. His many friends are glad to see him out.

Next week the Young Men's Cruising club will issue cards for a moonlight bay outing on the steamer Louis, Do Line. Walker W. Thomas, Otis Edwards, Alfred Gillins, Warren E. Gomery and Homer A. Banks will serve on the committee.

Mr. James H. Scott returned to his post last week in Portsmouth, R. I. Mrs. Scott, his bride, will remain for a few weeks. She is remembered as Miss Camnie Horton, whose marriage to Mr. Scott was solemnized a few weeks ago.

Don't forget to report all news of interest to Otis Edwards or Walker W. Thomas.

WACO, TEXAS.

Prof. Sanford, principal of Hillsboro city schools, wife and Miss M. L., his sister, of Hosea, are here prosecuting state rights. Prof. Sanford is one of the assistants of the already more than a hundred.

A bon ton time was had at the Misses Alexanders, Friday night. It was the Rose Bud club meeting.

W. T. Weaver is still in jail here on a charge of murder.

We had a two hour rain here Sunday morning. This will make corn average from 75 to 100 bushels per acre.

Mr. Mack Taylor, after a little party at his home, 514 North Sixth, recently, left the city to make his home in Oklahoma.

Miss Anderson, after closing her school in Ft. Worth, in June, is here spending the summer with parents.

MARSHALL (TEXAS) NEWS.

(By J. F. Washington.)

Mrs. P. D. Johnson left last week for Denver, Colo., for her health. -- Little Issie and Solomon Washington, of 1305 South street, are visiting relatives in the country. -- Mr. Isom Ector has paid for a six months' subscription to the Freeman. -- Sin Killer Griffin is in town. -- See James F. Washington for the Freeman.

THE FREEMAN BUREAU.

The Freeman Bureau, 251 William St., North.

If you have any inclination whatever to read colored newspapers and decire to know what the race is doing, get The Freeman, which can be purchased at H. W. Jackson's stationery and book store. The place to get fine candies, perfumes, cigars and the latest news.

THE STROLL Lunch Room

(Formerly Erickson's)

Under New Management

Patronage Cordially Solicited

3452 State Street Chicago, Illinois

Remington Junior

A Simplified Typewriter

Small in size—but big in capacity. Light in weight—but heavy in stability. Remington-built, Remington-guaranteed. Price $50.00

Easy payment terms can be arranged

REMINGTON TYPEWRITER COMPANY (INCORPORATED)

6 West Market St., Indianapolis, Ind

SCIENTIFIC, DRUGLESS, EXAMINATIONS

Glasses That SUIT, GUARANTEED

EMERSON DRULEY

OPTICAL SPECIALIST

Safest, Best and Cheapest. Original Methods, Modern Equipment.

229 Massachusetts Avenue

First Square, Second Floor

Tenth year. Highest indorsement. Investigate

CONSULTATION FREE AND INVITED

The Fifteenth Annual Session

Of the State Summer School for Colored Teachers of both sexes, at the

Agricultural and Mechanical College

Greensboro N. C.

will begin June 29, 1914, and continue five weeks. In addition to the regular work, an attractive lecture course has been arranged in which will appear some of the most distinguished white and colored educators of the country. Board and lodging for the entire session $12.00. Tuition 25c per subject unless other arrangements have been made. Limited accommodations. Send $1.00 and have room reserved in advance. For further information write at once to JAMES B DUDLEY, President, or D. J. JORDAN, Director, A. & M. College, Greensboro, N. C.

STETSON HATS!

Cleaned and Blocked. New Trimmings

Ladies' and Men's Panama's

Cleaned and Bleached

Factory Hat Store

240 Massachusetts Avenue

DO YOU KNOW

that you can save from 75 to 100 per cent. on all household goods bought of WILLIAM H. BARON dealer in new and second hand goods? It costs you nothing to inspect my stock. Always something on hand that is the very thing you need. Special bargains to young married couples. New phone 5407. 353 Indiana avenue. 223 West Vermont street.

WANTED

Man or woman in each city or town to organize and direct Camps of the United Loyal Neighbors, the world wide secret order. $40 to $80 per month easily made in spare time by our deputies. We pay the largest benefit for the least cost. New plan. No dying to win. Supreme Camp U. L. N., Dept. A, 543 S, Twentieth street, Louisville, Ky.

BURROUGHS & STRONG HAIR POMADE

Is Best for the Hair

For promoting the growth and making stubborn hair pliant and supple, it is unequaled. Price 25c and 50c postpaid. We will gladly mail you a FREE sample on receipt of a 2c stamp to pay postage. A trial will convince you.

BURROUGHS & STRONG

3118 Federal Street Chicago, Illinois

Agents Wanted

Hadley Bros.,

DRUGGISTS.

781 Indiana Avenue

Near Bright St. Indianapolis, Ind

Try our Corn Remover, Syrup, White Pine and Tar.

The Original and only Shampoo Drier & Hair Straightener. Price, $1.00 Agents wanted. Write for Literature.

MAGIC SHAMPOO DRIER CO., Minneapolis, Minn.

Charles H. Cook PANTATORIUM

Ladies' and Gentlemen's Garments Cleaned, Dyed and Pressed.

First Class Work Guaranteed.

134 West New York Street.

AGENTS LOOK!

I WILL SEND YOU 2 BOTTLES HAIR POMADE, JUST THE THING FOR HARSH KINKY, SHORT AND NAPPY HAIR WORTH 50¢

1 BOTTLE ROYAL WHITE SKIN LOTION WORTH 25¢

THIS HAIR STRAIGHTENING AND SHAMPOO COMB WORTH $1.25

THIS HAIR STRAIGHTENING AND SHAMPOO COMB WORTH $1.00

THIS HAIR STRAIGHTENER WORTH 50¢

THIS ALUMINUM COMB WORTH 50¢

ALL FOR $2.00

YOU SELL THESE AT PRICES HERE MENTIONED WHICH MAKES $4.00 THIS WILL GIVE YOU A PROFIT OF $2.00 · SEND ME $2.00 AT ONCE, BY POST OFFICE MONEY ORDER AND I WILL SEND THIS OUTFIT WITH FULL AGENTS' TERMS. I PAY THE PARCEL POST.

ALFRED SHULTZ, 46-W. KINZIE ST. CHICAGO, ILL.

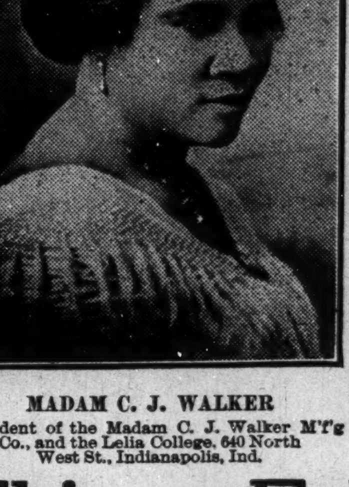

MADAM C. J. WALKER

President of the Madam C. J. Walker M'f'g Co., and the Lelia College, 640 North West St., Indianapolis, Ind.

Learn to Grow Hair And Make Money

Complete Course by Mail

Or by Personal Instructions

A DIPLOMA FROM LELIA COLLEGE OF HAIR CULTURE

Is a Passport to Prosperity

IS YOUR Hair Short? Breaking Off,

Thin or Falling Out?

Have you Tetter, Eczema? Does your Scalp Itch? Have you more than a normal amount of Dandruff?

If so, write for **Mm. C. J. Walker's Wonderful Hair Grower,** which positively cures all Scalp Diseases, stops the Hair from Falling Out and starts it at once to growing. These remedies are manufactured only by

The Madam C. J. Walker M'f'g Co.

640 North West Street, Indianapolis, Indiana

A Six Weeks Trial Treatment

Sent to any address by mail for **$1.70.** Make all Money Orders payable to **Mme. C. J. Walker.** Send stamp for reply. **Agents Wanted.** Write for terms.

Hair Straightening Comb and Shampoo!

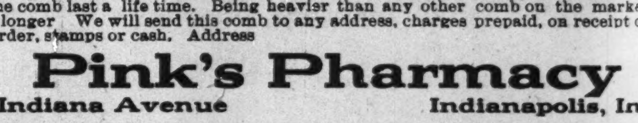

This com is 8¾ inches long over all, solid brass, nickel plaited with spiral wire handle. Weight complete 6¼ ounces The handle being of spiral wire cannot become hot nor burn out, which makes the comb last a life time. Being heavier than any other comb on the market, it holds the heat longer We will send this comb to any address, charges prepaid, on receipt of $1.00 money order, stamps or cash. Address

Pink's Pharmacy

550 Indiana Avenue Indianapolis, Indiana

Mme. T. G. Bramlette's Preparation for Hair

Don't be fooled all your life. Paying out your money two or three times a month for an unlimited time without results, shows bad judgment.

The cause of colored people's hair being hard and short lies in the scalp Hawaiian Hair Preparations are remedies for this The use of one box of Hawaiian Grower shows you the need of more. Use two or three boxes and some one else notices a difference in your hair.

"There is a reason." Mme. Bramlette's Hawaiian Hair Growing Preparations are Pure, Life-Giving and Nourishing. Don't have your hair turning red, breaking off and coming out by the use of the wrong preparations, but use Mme. Bramlette's Hawaiian Preparations and get satisfaction.

This goods, not quite two years old, has proven itself to be what it is advertised, not a magic, but a positiue hair grower. By doing this it has many satisfied users. Every user of Hawaiian Grower is a booster.

It has grown hair for others, and if you have the roots to your hair, it will grow yours.

By using my goods the hair is left soft, free from the scalp and glossy. Watch the hair of those who use it. By using the whole treatment you are assured better satisfaction and quicker results.

I manufacture Hawaiian Hair Grower, Shampoo, Straightener (for use with comb). Restorer, for the falling out of hair and a treatment for for scalp diseases, also Dandruff remover.

All goods guaranteed under Pure Food and Drug Act. Five hundred agents wanted everywhere. Easy terms. Address all mail to

Mme. T. G. Bramlette

624 N. West Street, Indianapolis, Indiana

Watch The Freeman for the

Slaughter System!

And Lyda's Hair Beautifier Add.

We guarantee to grow the hair in Six Treatments or money refunded. Write for particulars.

3001 Lawton Avenue Saint Louis, Missouri

H. O. Atchison DRUGS

Cor. Senate Avenue and Vermont Street

I Solicit Your Patronage

Try our "Atch" Liver Tablets for Stomach and Liver, 10c.

Celeryine Headache Powder, 10c

The Wm. F. Johnson Lumber Co.

Everything in Lumber

A Modern Electrically Equipped Plaining Mill

Quality and Prompt Service

Old Phone, Woodruff, 250; New Phone, 6176

WM. F. JOHNSON, Proprietor,

Nineteenth St. and Monon Ry.

THE BIGGEST MERCHANDISING EVENT IN OUR HISTORY...

July Clearance Sale

of Men's Clothing & Furnishings

THOUSANDS OF DOLLARS WORTH OF DEPENDABLE MERCHANDISE AT LESS THAN MANUFACTURER'S COST.

Sale Starts Sat. Morning July 10th

Telephone and mail orders carefully filled, although we advise personal selections to be to your best advantage.

Store open until 10 o'Clock Saturday Evening

—Our Clearance Process Is Quick, Effective and Complete. We Go Right To The Bottom Of The Task At Once And Cut Prices So Low That We Defy Any Competitor To Equal The Values We Offer.

—NEVER BEFORE HAS THE BUYING PUBLIC OF INDIANAPOLIS AND VICINITY BEEN OFFERED SUCH WONDERFUL BARGAINS.

Every Article Marked in Plain Figures

Each and every counter, table and case plainly carded, making selections quick and easy.

Plenty of Extra Salespeople

No Such Values Have Come Your Way in Years. Read the Astounding Bargains Listed in This Advertisement, Check the Items You Need Today and for Months to Come. You Will SAVE HALF on Every Dollar You Spend

July Clearance Of All Summer **Shirts**

Regularly sold at $1.00

French or Laundered Cuffs — Soft Collars to Match

SALE PRICE

All Coat Front Styles **45c** All Guaranteed Fast Colors

All Sizes 13 1-2 to 17

(Now for a Clearance of Indianapolis's Greatest Stock of Straw Hats)

Our Entire Stock of Highest Grade $2.00

STRAW HATS

SALE PRICE

79c

Hundreds of Styles to Select From

ALL $5.00 **Panamas** and **Bangkoks**

SALE PRICE **$2.95**

JULY CLEARANCE

Men's Furnishings

35c pure silk and silk and lisle **Hose**, white, Palm Beach and black; sale price, pair ---- 23c
25c French Lisle **Hose**, all colors, sale price, pair ---- 15c
Extra value **Hose**, all colors; sale price, pair ---- 13c
6 pairs 75c

10c **Seamless Hose**, white, black and tan, guaranteed fast color; sale price, pair ---- 6c

$1.00 and $1.50 **Negligee Shirts**, silk fronts silk mixtures and madras, with French or laundered cuffs; sale price, each ---- 79c
3 for $2.25
$3.00 all-silk negligee **Shirts**, sale price, each ---- $1.95

$5.00 tub silk **Shirts**, sale price, each ---- $2.95

50c **Work Shirts**, blue chambray and khaki, sale price, each ---- 39c

50c **Work Shirts**, sizes 14 to 16, while they last, each ---- 19c

75c union label **Work Shirts**, sale price, each ---- 45c
50c lisle and police **Suspenders**, sale price, pair ---- 17c
35c and 50c **Belts**, your choice, sale price, each ---- 19c
10c union label **Shop Caps**, sale price, each 5c

50c athletic **Shirts** and **Drawers**, sale price, garment ---- 25c

50c Balbriggan **Shirts** and **Drawers**, sale price, garment ---- 39c
$1.00 poros weave **Union Suits**, sale price, suit ---- 50c
75c Athletic Nainsook Union Suits, sale price, suit ---- 47c
$1.50 athletic nainsook **Union Suits**, sale price, suit ---- 79c
75c ribbed balbriggan **Union Suits**, sale price, suit ---- 47c
$1.50 ribbed balbriggan Union Suits, sale price, suit ---- 95c

75c union made **Overalls**, sale price, pair ---- 45c
$5.00 all leather **Suit Cases**, sale price ---- $2.95
$1.25 matting **Suit Cases**, sale price ---- 79c

Men's and Young Men's Summer Suits

NOT A SINGLE GARMENT CARRIED FROM ONE SEASON TO ANOTHER!
—PRICE IS NO CONSIDERATION.
—WE MUST HAVE ROOM in the next few weeks for incoming fall stocks.
—HERE IS YOUR OPPORTUNITY, presented just one month in advance of the usual date for similar sales.
—NOW IS THE TIME to buy your suit—when the savings are one-half and even more and at the same time have a full season's service from it.

Up to $10 Men's and Young Men's

SUMMER SUITS SALE PRICE **$3.65 Suit**

Tailored of worsteds and cassimeres. Included are many medium weights for early fall wear. Plenty of all sizes. To close them out, sale price -----

Up to $10.00 Men's and Young Men's

Summer Suits

SALE PRICE **$6.50**

—All this season's most desirable fabrics. About 1,800 suits in this lot. Included in this wonderful assortment are many blues and blacks. Sizes 32 to 44. All go at the one price ---- $6.50

Up to $16.50 Men's and Young Men's

Summer Suits

SALE PRICE **$8.50**

—Cleverly tailored of fine all-wool fabrics. All in good selected patterns. This is unquestionably the greatest suit value ever offered. Your choice of the entire lot, $8.50 suit.

Up to $20.00 Men's and Young Men's

Summer Suits

SALE PRICE **$10.00**

—Hundreds of extra quality fast color blue serges. Fine all-wool worsteds in plain and fancy patterns. English and conservative models. Your choice ---- $10.00

Up to $25.00 Men's and Young Men's

Summer Suits

SALE PRICE **$12.50**

—Fine all-wool worsteds, absolutely hand tailored. Trimmings and lining of the highest grade. Quite a number of them silk lined. All the latest and most popular models for the extreme or conservative dresser. Your choice ---- $12.50

July Clearance Men's Fine

TROUSERS

Regular $1.50 Trousers, sale price ---- **95 CTS.**
Regular $3.00 Trousers, sale price ---- **$1.95**
Regular $5.00 Trousers, sale price ---- **$2.95**

Our Entire Stock of Mohair and Palm Beach Suits Included in this Sale

Men's genuine Palm Beach Suits, regular $10 values ---- **$4.85**
Men's $15 Silk Mohair Suits, sale price ---- **$7.50**

YOUR MONEY REFUNDED ON ANY UNSATISFACTORY PURCHASE

35c BALBRIGGAN

SHIRTS and DRAWERS

In Black, Gray and Ecru

While they last Garment **15c**

2 Stores **THE OUTLET** 2 Stores

(Main Store) Cor. Washington and Delaware Sts.
(Branch Store) 5 N. Pennsylvania St. (Odd Fellow Bldg.)

The Greatest Bargains Ever Offered

$3.00 Boys' Suits, with Knicker Pants, sale price ---- $1.00
$5.00 Boys' Suits, sale price $2.95
$6.00 Boys' Suits, sale price $3.95
50c and 75c Boys' Knicker Pants, pair ---- 29c

42

GREENVILLE, TEXAS.

Mr. A. W. Richardson has returned from a week's visit in Jefferson with home folks.

Dr. McLamore, veterinary surgeon, has returned from Alverado, Tex., where he was called to perform an operation on an animal, which he reports as very successful.

Mrs. Wildern Dickson, of McKinney, Tex., spent a few days with her sister, Mrs. Clara Williams, of this city.

Mr. C. C. Clinton visited the District Conference at Commerce, Saturday.

Mr. C. Fields visited relatives in Commerce, Sunday.

Mr. M. S. Durham's barber shop on South Johnson street, was burglarized Saturday night and some $3.00 or $4.00 was taken from the cash drawer. This makes the third time that Mr. Durham's barber shop has been burglarized this year.

Mr. C. G. Grooms, of Muskogee, Okla., is in the city shaking hands with friends and old acquaintances.

Prof. T. W. Pratt, who is conducting a summer normal in Paris, made a flying trip home Saturday night, and reports 115 in attendance.

Watch for "The Master Key." It will start July 17th at Pastime.

Little Florine Rutherford left Friday night, July 2d, for Denver, Colo., where she will spend two months with her grandma, Mrs. Rutherford.

Dr. and Mrs. F. A. Stewart, with their son and daughter, F. A., Jr., and Annie, were in Bowling Green, Ky., on the 8th inst. to join Mrs. O. D. Porter, the party being enroute to New York, Washington and Old Point Comfort. They will return August 1.

How many children did the mother of Pearl have?

THE FREEMAN

A NATIONAL ILLUSTRATED COLORED NEWSPAPER.

PUBLISHED EVERY SATURDAY AT 220 W. VERMONT STREET, INDIANAPOLIS, INDIANA.

SUBSCRIPTION RATES:

Any part of the United States one year, postage paid....$1.50
Six Months....85
Three Months....60
Foreign Countries, including Canada, $1 extra.
Send money by express money order, post-office money order or registered letter.
Agents wanted in every town and city not now occupied, and liberal inducements will be given to the same. Send for our extraordinary inducements.

ADVERTISING RATES

Ten cents per line. Base of measure—solid agate, 14 lines to an inch, 276 lines in a column. Special position 25 per cent. additional. No advertisement inserted on first page. Special rates on standing professional and business cards. Reasonable discount for long time and space. Reading notices 10c per line. Special rates on "write ups."

Entered at the postoffice at Indianapolis, Ind., as second class matter.

GEORGE L. KNOX, PUBLISHER AND MANAGING EDITOR.
ELWOOD C. KNOX, BUSINESS MANAGER.

All matter should be addressed to THE FREEMAN PUBLISHING COMPANY, INDIANAPOLIS, INDIANA, New Phone 2880.

SATURDAY, JULY 17, 1915.

The National Negro Exposition is on at Richmond, Va.

T. Thomas Fortune, the veteran editor, has again shifted his base. He shows agility enough.

Now enduring corn growing weather. Summer has had some lapses, but old Sol is now steady, promising to make up for its delinquency.

"The Birth of a Nation" promises to invade Portland, Oregon. Effort is being made to head it off. The Censor Board has the power. Will it do it? is the question that is being asked.

We now have a republic is the good speech of many of the newspapers. They have reference to the recent supreme court decision concerning the suffrage. The decision is very satisfactory.

Poor, rich Harry Thaw! Day seems to be at last breaking for him. Something due Mr. Harry, and it is about to be conceded, the way it appears from the result of his trial last Wednesday.

The latest on the German-American situation: Bernstoff has message. Ready to inform President that the submarine policy of Germany will be modified if Britain will consent to raise blockade. That's the nut.

The editor of the Broad Ax, of Chicago, seems to have boosted the Rev. Dr. Carey of that city. He has been appointed to a municipal office at a salary of $2,400. As pastor of the great Institutional church and a municipal officer he ought to have easy sailing from this time on.

Alex. E. Manning, of "The World", a publication of this city, is being urged for the recordership of deeds vacancy at Washington, D. C. Mr. Manning is one of the best-known Negro Democrats of the country. He has stood for his party in and out of season. He is of good ability, fine address and splendid temperament. As a fellow townsman we take advantage of the opportunity to say a word for the genial Indianian who is known far and near for his party faithfulness.

It is said that Chief Justice White, of the supreme court, attended a private presentation of Dixon's picture play at the White House. Advantage was to be taken of his presence in the sense that it was an endorsement of the picture. He hearing of it, wrote a letter to the White House, saying that if such advantage was taken that he would denounce the pictures in public over his own name. He did not approve them, saying to the effect that they were a shameful exhibition.

The Knights of Pythias hold forth at Columbus, O., in August. The charge has been made that the city was not prepared to care for the many thousands that usually attend the conclaves. Supreme Chancellor says that the city is fully prepared to take care of the visitors. It was cited that Columbus had cared for 35,000 visitors durnig the B. M. C. This was nine years ago. With more conveniences than then there is no reason why that city should not be equal to the emergency.

THE JITNEY BUSSES.

The jitney buss is something like the English sparrow which has come in, taking possession without any formality. This bird which has become a pest so far as it concerns other birds is of some use; it destroys the worms and bugs. It has driven everything from the streets by way of birds, except the big pigeons which they can't budge and a few other birds which they can't catch. Otherwise they have a monopoly of the town, disdaining, we think, to live in the country. On this point we are not sure. Mr. Watson Woolen, the bird authority, can speak with more assurance as to that. The subject is jitney busses but the pestiferous creature, the sparrow, is so interesting that the temptation to follow the fortunes can scarcely be resisted. The sparrows impresses one as being of the slum phase of birds, and which phase is so interesting because so radical in departure from the conventions of society. But back to the jitneys. The Terre Haute, Indianapolis and Eastern Traction Company has filed with the public service commission a long petition asking for an order from the commission, "declaring persons owning, operating, managing and controlling jitney busses to be public utilities and subject to the authority of the public commission." The busses have been running like officers without warrants. They came in, and went to doing business without consulting any one. The public carrier companies naturally enough oppose this competition whic his without taxation by way of franchise. The busses are doing business through the state of Indiana.

EXQUISITE AND EXACT.

The Indianapolis Freeman resents the suggestion of a Harvard Professor that the mind gets bum after the age of twenty-nine, and declares, "that we have seen persons who appeared only in their intellectual birth at about the age the professor says the sun of the human intellect is making for its nadir." "Nadir" is exquisite and exact, "figuratively, the lowest point opposite the sun." We have taught men in conventions and in other places and children in the nursery and the school, and we are free to say we have found their average minds on the bum before and after the age of twenty-nine, in the various stages of the years. It is not merely a suspicion that the average human mind begins and ends its life on the bum, and the queer things that gather about and adhere to bummage.—The Philadelphia Tribune.

The above is from the pen of T. Thomas Fortune, considered by many as the Nestor of the Negro press. It will be noted that he is now associated with the Tribune, where, according to the issue before us he is in his old form. This means that he is doing brilliant work such as characterized him years ago.

It goes without saying that we are pleased to know that he is pleased with the little touch we gave the editorial he quoted. A master is always a master; and the pupil likes to hear the commending word even should he equal the master. He speaks with authority—one thinks. "Exquisite" is a very fine word, and to be earnestly applied to one's endeavors is highly complimentary. And speaking of Mr. Fortune's ability, he has always had a splendid fitness for saying things in a close up way. This quality made his editorials in the "New York Age" stand out, and gave his utterances when preparing addresses to the country in organizations of various kinds a zest that at once appealed as tenacious, pretty and sensible—a hard combination to beat.

Mr. Fortune does not agree with the Harvard professor, nor does he see it exactly as we see it as it concerns the age when the intellect gets on the bum. He has it that it is at any old age, premature senility, or dotage may set in, nor youth nor old old age can circumvent. And that is true. But of course the Harvard man was trying to establish a rule, or to discover one.

Mr. Fortune's observation at the close of his comment is a vagary of his own, perhaps, and which may be a general truth, or one in particular. We, however, agree with him that the status of the intellect is not fixed by set rules, nor does it observe them to a nicety.

STANDING UP FOR NEGROES.

The New York World, called an administration sheet, had the following to say of the recent Supreme Court decision touching on Southern constitutions:

We expect to see this judgment honestly observed presently in all places. There was a time when conscientious Southern men revolted against the criminal practices by which elections in the period after Reconstruction were carried. Schooled in Civil War and race hatred, they had done things that they could not commend to their sons. So now, the Supreme Court having spoken, thousands of true Americans will be called back to political standards which they know are correct and which ultimately must prevail.

How the problem is to be worked out is a question that may properly be left to the enlightened and patriotic inhabitants of the South. The court has set before them anew the old vision of the Declaration. In that aspiration, never fully realized by all men of any race, lies the one hope of a true Republic. It should be an incentive to white men as well as to black men.

The highest privileges of citizenship belongs by right to those who are worthy of them. If restrictions there must be, they can apply hereafter only to those who are indifferent and shameless, regardless of race or color. No grandfather can save them. No favoring law can supply their shortcomings. No prejudice can elevate them above men better equipped for self-government.

We are indebted to Bishop Walters for this extract from an editorial in the World. He holds it highly significant and important that such a powerful journal has come out so clear cut for the citizen regardless of color. He says that Southern publications are changing front. One of the bitterest anti-Negro editors, who has had mean expression for Negroes, declared that he had made his last mean fling at the race. Similar expressions are heard, meaning that the second emancipation, and which is spiritually political, is in the class with the first as a thing of importance. Now and then there comes a wail that the old order will maintain, but it is like that of a lost soul. The change is welcomed by all. An honorable man is such the world over, North or South. Those who stoutly contend for the old order will be, in the language of Henry Sienkiewicz, chased back to their dens of darkness, as the approaching light of morn chases the vampires back to the graves from which they came.

GERMANY'S ATTITUDE.

We should feel very lucky indeed that the attitude of Germany towards this country is such that we need not feel called on to fight unless we chose to do so. The gentlemanly principle is a good one to apply in this case. The well-bred man, the thoroughly well-bred man, will understand that he was insulted and that it was intended that he should be insulted before he resorts to fighting.

That Germany's last note was not conclusive is as much as can be said about it. It was just as admirable in tone as the first one, but more argumentative, yet conciliatory and friendly. The argumentative tone tended to destroy the beautiful conciseness of the first note. The literary phase, however, did not destroy the content. The note was apologetic, conceding as much as any first class nation could concede and expect to live. What is left uncared for, it strikes us, must be cared for by arbitration. Damages are the subject of courts set for adjudication. Germany has suggested reparation in instances for the wrongs done without hostile intent. Whether it extends so far as to take in the Lusitania incident ought to be decided in an arbitration court. That government has its side of the story. We have another view. Germany's contention does not look bad to the utmost fair-minded individual. That country contends that the Lusitania carried munitions of war, and further that merehantmen had orders from the British government to ram German submarines when found possible to do so. Many of us hoot at that story. It is Germany's contention, and while no reason for contravening established international rules, it is a mitigating circumstance. The story must be combatted elsewhere than in the newspapers.

Our country is intensely pro-ally, nor do we get away from our sympathies for France and Belgium, especially prostrate Belgium, but at that we are not willing to join the chorus of opposition that is willing to provoke a war because of the sympathies. Nor do we think the people who would have to fight in case of war are behind the vain vaporings of the press which has opened up like masked bateries, and against a foe that is as illusionary as any of those met by Don Quixote. The German press of America, practically as a unit, together with the recent views of Mr. Bryan, and also those of a few of our publications not German, have said the things that best represent the deeper American thought. We are nothing with the imperialism of "Hoch der Kaiser," or "Deutchland ueber alles," but we stand for an honesty of relationship that takes no denial anywhere.

We know that it appears foolish to speak of the German press of America as voicing the true sentiment. This is so nevertheless, the peculiar situation compelling it. The German editors can not get away from their sympathy for der vaterland, and yet they are true to their adopted country, it is easy to see that they must speak bed-rock truths uninfluenced by love of past or present home. Passion can play small part in what they have to say. The manhood of them stands erect, nor looks this way nor that, but sternly and steadily in the face of facts. The concensus of their opinions is that this country can see a way to come to terms with Germany through the notes of Herr Von Jagow if it cares to. This is much different to the indifferent expressions of the press in general with its "impossibles," "insult," "wholly unsatisfactory," and other flippancies in view of the grave situation that confronts us. England, France, Italy, join in the refrain, saying "insult," which fact bespeaks the partisanship, and which as it concerns this country must be purged or else we bring on our heads untold troubles.

BISHOP WALTERS FOR MANNING.

Bishop Alexander Walters, of the A. M. E. Zion church, was in the city last Tuesday on his way from Cincinnati to Birmingham, Ala. He was a very welcome visitor since it is conceded that he is the man of the hour as it concerns the relationship of the Negroes to the present administration. He was in the best of moods, wearing his years as jauntily as a playful boy does his cap. He is the picture of health, having a round ruddy face crowned by a shock of beautiful white hair which would have been an object of envy in the days of powdered wigs. It gives him a distinguished appearance, and which at once impresses one on seeing him as a prince of men. He is tall, massive, moving as an athlete in the freedom of his limbs—a supreme specimen of Negro physical manhood. Above all this is his intellectual endowment, which together with his engaging manner and the theatre of usefulness that he has mapped out for himself, makes for a most interesting personage.

The bishop is enthusiastically optimistic, especially so in view of the recent decision of the Supreme Court concerning the constitutions of several of the Southern States. He sees the dawn of a new day for the republic, which is at last a republic indeed and in truth. From other sources it has been learned that to Bishop Walters is due no litle credit for the wholesome changes that are being worked out in behalf of the race. Standing as he does, among those who have had the reputation of wishing the Negroes ill political luck, he has been able to press home the cause of the race to a greater advantage than it was possible for other men to do.

The bishop has made a missionary of himself. And as he moves up and down the States, the Southern States particularly, he preaches the new gospel of enlarged Negro liberty in the strongholds of opposition. He says that the bourbonite species of Democracy as it concerns the political advancement of the Negro is giving way. The lessons of moderation and toleration are being learned. Men who have grown old in the service of denying Negro opportunity are recasting their lives, and in doing so they are getting more of the spirit of the brotherhood of man in their nature.

Something of a political revival is on in the country, says the bishop. He then told how, at the recent Christian Endeavor meeting at Chicago, which he had the honor of addressing, at the close of which that body voted unanimously to take a new attitude towards the Negro race. This meeting was the International Chirstian Endeavor Society, July 7-15. Subject, "Christianity the Solution of Race Prejudice." In this address the bishop maintained that the brotherhood of man was the great objective in the various lands, and "the struggle will not cease," he says, "until the recognition of men as a brotherhood shall have become an accomplished fact." This leveling up process will not be escaped in our own country, was the fine application, and wheresoever the plumbing is not true the higher laws of God and man will attend that defective masonry.

The bishop is somewhat at sea concerning the seeming indifference of the administration to the political ambition of the Negroes who would hold office. He regrets very much that a Negro was not sent to Hayti, and he is apprehensive about the position of Recorder of Deeds at Washington, D. C., which office has been figured out as an heirloom to the Negro race. This position has not been filled, and the bishop is of the opinion that it should fall to one of the race. The political importance of Indiana, it is thought, will be of weight in determining who shall be selected. The thought naturally brings to mind the resignation of Dr. Buckner, of this State, as Minister to Liberia, making it, as one would think, a matter of doubt about the selection of another Indiana man for the position.

The bishop takes the view that the State was not represented politically by the appointment of the Evansville man. He has nothing to urge against him as a gentleman. He insists that he was unknown, and, as politics go, had no share in the promotion of Democratic success. This is true. On the theory that men who work to bring success to their party should be rewarded—and further that the greater the acticity the greater the reward. Dr. Buckner, a comparatively unknown man, should not have outclassed Alex. E. Manning of Indiana. Often when parties are successful some of the members take great pride in a show of independence by overlooking the ladder on which they climbed to fame, as old Cassius observed of Julius Caesar. It is not our object to read that party a lesson, but even its most indifferent members will not get away from the fact that parties are essential to good government in republics. Parties can not be built and maintained without active individual support. And when this is given, everything else being equal those who gave the support should be preferred when it comes to the distribution of rewards.

We are not particularly endorsing Mr. Manning, but we are not willing to shut our eyes to plain facts. He has long been the Negro Democratic leader in Indiana. Others came and went but he went on "forever." He has had his small rewards, but nothing that answers his services. He is cleanly privately and publicly, an estimable gentleman who has stood up for the years, insisting on being somebody, when so many have given up. He stands here in Indiana as he did years ago a stalwart for Democracy, consistent, intelligent. He is favorably known all over the country for his political integrity and his racial integrity. The greater movements from those set in motion by Dr. Booker T. Washington down has had his uplifting influence and support. Mr. Manning should now come into his own, the reward he won, even should it go elsewhere.

A. B. C.'s TRIM GUNTHERS.

Manager Taylor's Champs Win Game in Third Session—Charleston and Shively Hit for Three Bases.

(By "Young" Knox.)

With Chareston, the "slugging soldier" back in center field, and Gordon looking after the right garden, the A. B. C.'s defeated the Chicago Gunthers at Federal Park last Sunday before a large crowd. "Smiling" Dismukes was master of the situation at all times and would have shut the Chi boys out but for two bad pegs by Powell and himself. Charleston and Clark starred with the bat. Score:

A. B. C.	AB	H	O	A	E
Shively, lf	4	2	3	0	0
DeMoss, 2b	4	1	3	4	0
Charleston, cf	4	4	1	0	1
Taylor, 1b	3	0	7	1	0
Clark, ss.	4	3	3	1	1
Powell, c.	4	1	7	0	2
Allen, 3b	4	0	2	1	0
Gordon, rf	3	1	1	0	0
Dismukes, p.	3	0	0	3	1
Totals	33	12	27	10	5

Gunthers.	AB	H	O	A	E
Weiser, ss.	5	0	1	0	0
Madigan, rf	4	3	2	1	1
Jones, cf	3	1	2	0	0
Thamling, 3b	3	1	2	2	1
Geiser, lf.	4	1	1	0	1
Stock, 2b	4	0	3	2	0
Nelson, 1b	4	0	5	0	0
Asmus'n, c.	4	0	8	6	0
Lafferty, p.	4	1	0	2	1
Totals	35	7	24	13	4

Gunthers	0	0	0	0	0	1	0	1	0	—2
A. B. C.'s	0	1	4	0	0	0	0	0	*	—5

Two-base hit—Clark. Three-base hits—Charleston, Shively. Sacrifice hit—B. Taylor. Double play—Madigan to Nelson. Stolen bases—Stock, Madigan, Clark. Bases on balls—Off Dismukes, 2. Struck out—By Lafferty, 6; by Dismukes, 7. Wild pitch—Lafferty. Umpire—McCarty. Time—1:50.

A. B .C.'s WIN IN THE NINTH.

Manager Taylor sent Little Jeffries to the mound Monday in the last game with the Chicago Gunthers at Northwestern Park and the little side-wheeler delivered the goods, defeating the boys from the Windy City by the score of 4 to 3.

In six of the last eight innings the Gunthers went out in order. Powell, the reliable, broke up the game with a single, with none out.

The score:
scored.

Gunthers	3	0	0	0	0	0	0	0	0	—3
A. B. C.s	0	1	0	0	1	0	0	0	2	—4

Two-base hits—Clark, Thuemling. Stolen bases—Taylor, DeMoss, Stock. Sacrifice hits—Jones, Allen, Kerwin. Bases on balls—Off Jeffries, 3; off Brennan, 7; off Murray, 1. Struck out—By Jeffries, 3; by Brennan, 5. Hit by pitcher—By Murray, DeMoss. Hits—Off Brennan, 7 in 8 innings; off Murray, 2 in 1 inning. Umpire—Anderson. Time—1:41.

NOTES OF THE A. B. C's.

(By "Young" Knox.)

Here's to you, Mr. C. I. Taylor. You're the best in the business.

* * *

Jeffries showed Tuesday that he is not all in yet. He pitched a wonderful game.

* * *

Ben Taylor, is certainly playing a wonderful game these days. Hitting the ball hard, too.

* * *

When Powell overthrew first base in the sixth "Bill" Bailey and Sid Cowden nearly threw a fit.

* * *

"Uncle" Rube Foster and his American Giants, of Chicago, open a five-game series with the A's at Federal Park tomorrow.

* * *

The A's made five errors Sunday. They want to get all of them out of their system by the time "Rube" and his night warriors arrive.

* * *

The A's have a wonderful ball player in Gordon, lately of the Brooklyn Stars. He is a heavy hitter, and fast as lightning on the bases.

* * *

Ordinarily, Sunday's game should have been a shut-out, as "Dizzy" pitched an excellent game. Support was just a little weak, that's all.

* * *

Lafferty, who pitched for the Gunther's Sunday, uses some sort of dope on th ball, but it took more than he possessed to stop those slugging A. B. C.'s.

* * *

Charleston, the heavy hitting outfielder, is back in the fold again. Charleston has gained the name of the "Benny Kauf of the semi-profs." Charleston made four hits out of four times up Sunday. Going some.

* * *

Powell should see that his lady friend gets her "feed" money before he leaves home. It's awful embarrassing for a young lady to come right up in front of another young lady and tell you she's hungry. That will never do, Russell.

* * *

The writer was presented a season pass by Mr. Bowser, for which he extends his thanks. Although I have always had the privilege of going in, this is the first time I have ever had a pass in my own name. Many thanks, Mr. T. A. B.

* * *

Shiveley pulled one over on Geiser, of the Gunthers, in the third inning of Sunday's game, when he singled, and instead of stopping at first, he kept right on going. Geiser, the left fielder, was so excited he threw the ball wild, and Shiveley landed safely on second. That's base ball.

* * *

Clark has been in many a mixup on the ball field, but I'll wager he never was as "jammed" as he was Monday night when he got his dates mixed, and while he was standing in front of the Columbia theater talking to one of his browns, his "steady" came along and she didn't do anything but slap "Monty" on the jaw. That won't do, old boy.

THE CUBAN STARS TAKE SERIES FROM AMERICAN GIANTS.

Gatewood Is the Only One to Stop the Islanders—Play One Game to a Draw—8,000 People Saw Game Last Sunday—American Giants Play at Indianapolis Sunday—The Lincoln Giants Will Be Here July 31—White Sox to Return—Interesting Notes on Baseball from the "Windy City."

(By Cary B. Lewis.)

CHICAGO, Ill., July 14.—There was another record breaking crowd at the double header Sunday at the American Giants park. It was the fifth game in the series of the Giants vs. The Cuban Stars. The Cubans won the first game and tied in the sixth inning and the two teams played great ball up to the tenth inning when the game was called by Umpire Goekle on account of darkness. Wickwire was on the slab in the first game and a sudden attack of slabs drove him from the mound and Gatewood went in. He was not there long before Whitworth held them down when the score reached 10 to 4. The best game was the last one when "Rube" went to the mound. The Giants lost the game on errors at short and home plate, two positions badly in need of good men. Foster did some fine work, displaying brilliant baseball knowledge. Torrenti was sent to the bench for kicking to Umpire Goekle. The spunky Cuban donned his street clothes and came to the bench again. He was admonished to leave but not until an officer of the law invited him to the grandstand. During the intermission Mr. Schorling did not issue any passes to go outside. There was no such thing as going across the street to get any "tea." This had been cut out entirely this year, so govern yourselves accordingly. The crowds this season have been exceedingly large, but theer has been entirely too much noise on part of some of the fans, not in the bleachers but in the grandstand. Mr. Foster should instruct the officers to see that these loud mouth boisterous people should deport themselves as sane people. There can be as much quiet here as there is at the big league if the managers would only require it.

Cubans—	R	H	P	A
Chacon, ss	2	1	4	2
Rios, 3b	2	2	0	3
Villa, 2b	0	0	1	5
Torrenti, cf	2	1	1	0
Parpetti, 1b	2	1	12	3
Pedroso, lf	0	2	2	1
Kigarola, c	1	1	7	1
Junco, rf	0	1	0	0
Paredal, p	1	3	0	3
Totals	10	12	27	18

Am. Giants—	R	H	P	A
Barber, 1b	1	2	14	0
Hill, cf	1	0	1	0
McNair, rf	1	0	1	0
Jenkins, lf	1	3	1	0
Hutchinson, 2b-ss	0	1	0	3
Francis, ss-3b	0	0	1	2
Bockman, 3b-2b	0	0	3	6
Wickware, p	0	0	0	2
Gatewood, p	0	0	0	0
Whitworth, p	0	0	0	0
Watts, c	0	0	5	3
Allison, c	0	0	1	0
Totals	4	6	27	16

Cubans	5	1	0	1	0	0	0	3	0	—10
Am. Giants	1	0	3	0	0	0	0	0	0	— 4

Errors—Villa, Hutchinson, Francis, Bockman (2). Two-base hits—Figarola, Pedrosa, Barber, Jenkins (2). Struck out—By Pareda, 6; by Gatewood, 1; by Whitworth, 2. Bases on balls—Off Pareda, 4; off Wickware, 2; off Whitworth, 5.

SECOND GAME.

Cubans	2	0	0	0	4	0	0	0	0	—6
Am. Giants	1	0	2	1	0	2	0	0	0	—6

Errors—Rios, Hutchinson, Bockman, Allison. Two-base hits—Chacon, Parpetti, Hutchinson, Bockman. Struck out—By Pedroso, 1; by Junco, 1; by Wickware, 3. Bases on balls—Off Pedroso, 4; off Junco, 3; off Wickware, 1.

* * *

Gatewood Stops Sequence of Cuban Victories, 7-0.

Big Bill Gatewood pitched the American Giants to their first victory over the Cubans Thursday, July 8, when the home team at Schorling's park went a 7 to 0 contest. Only three hits were chalked against Gatewood, while Junco was hit eight times. Two costly errors and a lot of loose fielding gave the Giants over half of their tallies unearned. The next game will be staged tomorrow. Score:

Am. Giants	3	0	1	0	0	0	2	1	*	—7
Cubans	0	0	0	0	0	0	0	0	0	—0

Errors—Hutchinson, Francis, Chacon, Rodriguez. Two-base hits—Hill, Barber. Three-base hit—Barber. Struck out—By Gatewood, 2; by Junco, 2. Umpires—Gitzpatrick and Dane.

* * *

Cuban Rally Beats Giants.

Five hits in a row, with two errors, enabled the Cubans to sew up their last game with the American Giants at Schorling's park Monday, July 12, giving them the series, five out of six games. The final count was 6 to 0. Big Bill Gatewood was chosen to hurl for the Giants, but he was warmly received, twelve hits being made off him. Pedroso avenged himself for Sunday's defeat, where he was knocked off the hill, by holding the home team to four scattered hits. Score:

Totals				0		4		27		16
Cubans	0	0	0	1	5	0	0	0	0	—6
Am. Giants	0	0	0	0	0	0	0	0	0	—0

Errors—Allison, Gatewood. Struck out—By Pedroso, 5; by Gatewood, 2. Bases on balls—Off Pedroso, 3; off Gatewood, 1.

BASEBALL NOTES.

Duncan is still unable to play. It is said that the ligaments in his leg are impaired.

* * *

Figarola received a severe finger bruise in Monday's game. He was relieved by Rodriguez.

* * *

Corporation Council Anderson was in the George Holt party on Sunday. Mr. Holt as usual was in his big car.

* * *

Geokle is one umpire that sticks to his decision. All the kicking and fussing don't amount to a row of pins with him. He's just the man.

* * *

There was no game on Friday. The boys took a rest and were to have played on Saturday of last week, but it rained. There was a double header on Sunday.

* * *

Watts, catcher for the American Giants, got hit with a ball on Sunday. Junco banged the ball right on Watts head and it bounched 100 feet high and with a smile he marched to first base. Some head!

"CANNON BALL' REDDING WINS 19 STRAIGHT DAMES. DEFEATS GEO. MULLEN, FORMER DETROIT TIGER STAR.

New York City Special.

The Lincoln Stars carried off the honors in a double-header at Lenox Oval Sunday, defeating the All Hudsons in the curtain-raiser by a 7 to 1 score, and then taking the measure of Larry McLean's All Stars in the final tilt by a 4 to 3 count. Redding, who pitched against George Mullen, formerly of the Detroit Tigers, won his nineteenth consecutive game. The score:

Lincoln Stars	0	1	0	0	0	1	0	2	x	—4
McL.'s All-Stars	0	0	0	0	0	0	0	0	3	—3

At Lenox Oval (first game— R H E

											R	H	E
Lincoln St'rs	0	1	2	3	0	1	0	0	0		7	10	0
All Hudson	0	0	1	0	0	0	0	0	0		1	6	4

Battries—Sykes and Pierce; Swanson and Hall.

* * *

Lincoln Stars Beat Grays.

Long Island, N. Y., Special.

The Degnon Grays, with Andy Coakley pitching, Mike Donlin playing left field and other former big league stars in their line-up, lost to the Lincoln Stars in ten innings at Degnon Field Saturday, July 10. Bob Adler, the Degnon third baseman, broke his leg in the first inning sliding into third base, and was removed to St. Joseph's hospital. The score: R H E

											R	H	E
Lincoln Stars	1	1	0	0	0	0	0	1	0	1	4	11	1
Degnon Grays	1	0	0	1	1	0	0	0	0	0	3	8	0

Batteries—Harvey, Sykes and Pearce; Coakley and Hurley, Dede.

* * *

New York Baseball Notes.

The Lincoln Giants added two more victories to their long string yesterday by defeating the Havana Reds in a double bill at Olympic Field by scores of 8 to 2 and 7 to 6. The second contest was a hummer. The Lincoln Giants won out in the ninth frame when Forbes singled sending home James. Cyclone Joe Williams pitched an excellent game in the curtain raiser. He allowed the Cubans only two hits.

* * *

The Dixie Giants defeated the Bronx Athletics by a score of 4 to 2. The Dixie Giants have a nifty team.

Hayes Brothers, Inc.
Plumbing and Heating
236-38 W. Vermont St. Indianapolis

Read The Freeman for all news all of the time.

Real Colored People's Hair

We are the largest importers and manufacturers in this line. Plats, Wigs, Pomps, Puffs and Transformations in stock and to order. All our goods guaranteed to stand washing and combing and to hold the color and crimp. All shades matched, none too difficult. Mixed gray our specialty. Send 2c for catalogue. Straightening combs and toilet articles our specialty. The only and old reliable

Madam Baum's Hair Emporium
486 8th Avenue, New York City
Mail Orders promptly attended to

THE NEW STYLES ARE IN THIS BOOK
FREE TO COLORED WOMEN

This beautiful book shows styles of the very best quality creole hair, that is guaranteed to stand combing and washing the same as your own. We are the largest manufacturers and importers of this hair and can sell you the best creole hair obtainable at prices lower than you pay elsewhere for cheap and inferior hair.

We fully guarantee every article sold, and if you are not fully satisfied your money will be refunded.

This straightening comb is made of solid brass with an extra heavy back and is the best and most serviceable made. Sent postpaid for 89c.

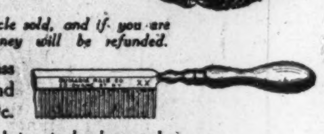

We also sell hair by the pound, hair nets, brushes, combs, and other toilet articles at extraordinary low prices.

Send two cent stamp for booklet, mentioning name of this paper.

AGENTS WANTED

HUMANIA-HAIR CO. Department C 23 Duane Street, NEW YORK

Dr. Palmer's Skin Whitener

The original and genuine made only by *JACOBS' PHARMACY, Atlanta, Ga.*

Whitens Dark and Sallow Skin. For Pimples, Eczema, Tetter and all discolorations and Blemishes. At all Druggists 25c or sent direct postpaid.

REFUSE IMITATIONS

Insist on the original and be sure it is made by Jacobs' Pharmacy, as the wonderful results of this preparation have caused several imitations to be offered.

AGENTS WANTED
You can make good pay. Write for terms, giving references

15th Annual July Clearance Sale
Our Complete Stock Reduced 20% to 30%

Bracelet Watch

Elgin or Hampden movement, detachable bracelet, guaranteed 10 years....$10.98
DIAMOND SCARF PINS, genuine cut stones, solid gold mountings....$2.98
SOLID GOLD CUFF LINKS, a wonderful value....$1.98
DIAMOND RINGS, full cut stones, in 14-k solid gold mounting....$10.00
DIAMOND LAVALLIERES, solid gold, set with pearls and diamonds....$4.98

Peacock Rings

Sterling silver, set with blue and green stones— 39 cents

THIMBLES, sterling silver....17c
HATPINS, sterling silver....6c
MANICURE PIECES, ivory....15c

Elgin Watch

12 or 16 size, thin model— $4.98
Gold-filled Case, guaranteed 20 years— $4.98

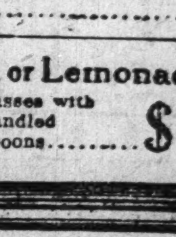

Boys' Outing Watch nickel case— 58c
Ladies' Small size nickel watch— 98c

Gold Filled Watch Chains

Every link hard soldered; guaranteed 10 years. Two styles — the Waldemar or Coat Chain, absolutely a $2.00 value for....48c

SPECIAL—Ice Tea Spoons

Ten-year guaranteed Silver Plate. Set of six....75c

Ice Tea or Lemonade Sets

Six tall glasses with six long-handled Rogers' Spoons....$1.98

Identification Coins
All Orders

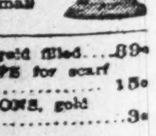

German Silver. Will last a lifetime.
Cut ½ actual size, each 8c

MAGAZINE PENCILS, holding 12 inches of lead....89c
FOUNTAIN PENS, self-filling, 14-k gold points, guaranteed....98c
AUTO GOGGLES, amber lens, with shell rims....48c
KNIVES, gold plated or sterling for Waldemar chains....48c
CUFF LINKS, pearl for soft cuffs....17c

Solid Mahogany Candle Sticks

Hand turned 7½ inches high— 25 cents
5c extra for mail orders.

CUFF LINKS, gold filled....39c
SAFETY CLASPS for scarf pins....15c
COLLAR BUTTONS, gold filled....3c

Gillette Razor Blades Half Dozen, 35c

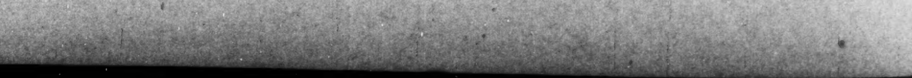

NICKEL PLATED CLUTCH PENCILS WITH POCKET CLIP....3c

Early Rise Alarm Clocks, 58c

Please send 3 cents for postage with all mail orders.

Leo. Krauss
JEWELER
43-45 N. Illinois St.

STAGE NOTES.

Mr. Joe Hedges, of Cleveland, Ohio, well known among the profession, was in Indianapolis last week on business.

Berry & Washington are playing this week at Kenyon, Pa., under the direction of the Liberty Vaudeville Contracting company.

Mr. George Abrams and Mr. Bristoe Morris, well known gentlemen among the profession, left Indianapolis Friday evening for Detroit.

Mr. Henry Roberts has returned to Indianapolis, after a few weeks with Fred Lewis Plant Show as our side man. Henry occupied his regular box seat Monday night at the Crown Garden theater.

James Crosby, after a much-needed rest at his home at Brownsville, Tenn., has joined the J. C. O'Brien's Minstrels, so keep in shallow water, little fish, or the big trout will get you.

Easton and Easton have just closed a nine weeks' engagement at the New Globe Theatre, Jacksonville, Fla., and will go home for a two weeks' rest. All mail will reach us at 106 Perry Lane, East Savannah, Ga.

Tom Cross is now in Chattanooga, Tenn., where he was called to the bedside of his mother, who is very ill. He would like to know the whereabouts of Miss Pinkey Walker. Address him at 1602 Oak street, Chattanooga, Tenn.

Great Clemo, performer and general manager with Vervalins Troubadors, now touring Pennsylvania and New York States. Business is good, and everybody happy. Regards to all. Permanent address, 325 W. 41st street, New York City, N. Y.

The two Freemans, eorge and Annie, now with the Russell-Owen Stock Co., at the Maceo theater, Tampa, Fla. The company is doing well, and the Freemans and Russell & Owons send regards to all friends in and out of the profession and says write Maceo Theater, Tampa, Fla.

J. W. Wright, trap drummer, wishes to hear from Prof. Malone, and Wisong, of Sewickly, Pa., sends regards to William Bryandt, and peaceful Henry Hall, of Sparks Shows. H. R. Hall and W. H. White, of 101, hello! Regards to all friends. Mail will reach me Hippodrome Theater, Galveston, Tex., or the old reliable Freeman.

Baby Seals and Fisher, a company of performers, reopened the Star to its capacity Monday night, July 5, and to say they pleased will just be putting it mild. They simply captivated and have been turning them away. They have a capable company of good players and all in all are the big hit here to the people who go.

Goldsby's Mississippi Minstrels want to hear from the following: Nunn and Nunn, Mathure White, Will Jones, Raggan and Raggan, George White, Ed Mitchell, R. D. Jones, Lee Woods, Joe Hasley and McCloudy and McCloudy. Address all mail to R. T. Goldsby, 1411 Farmer street, Vicksburg, Miss.

Campbell and Campbell, J. H. and Edna, have joined hands with Y. C. Canada of Boston. They will do a magic act. Their apparatus and stage setting is all new and the only colored act to accomplish the late Thurston's levitation. Coming south soon. Address all mail to J. H. Campbell, 323 Washington street, Reading, Pa.

Sidney Kirkpatrick, the well known baritone singer, recently of Richards and Pringle's Minstrels, is at home in Indianapolis. He says that he will stick here the summer through and maybe for good. He has grown tired of the profession and would like to get away from it. He is not sure, however, that he can resist the blandishment of the call of the stage. In cool month of September, when the syren's voice is sweetest, he may be enchanted back to his elysium. He does not think so at this time. And really, Kirk is too good to be lost to the public; he is one of the grandest singers in the country.

MAGNOLIA BROWN ENTERTAINS.

MACON, Ga.—(Special)—Miss Magnolia Brown, of Macon, Ga., gave a relightful dinner at her home in honor of the many friends in Macon. The dinner was arranged by her partner, Miss Anita Ramsey, of Philadelphia. Those present were Miss Mayme Payne, Mabel Davenport, Emma Frederick and Mr. George Pright. The evening was spent in enjoying some of Miss Payne's delightful music.

NEWS FROM CINCINNATI.

(By Col. Brown.)

The Lincoln as usual had good shows. Johnson & Britton opened the show and their act was a scream. Johnson is good in his grotesque dancing. Miss Britton, also a good dancer and sings well. Next on the bill was Ella Goodlo, by herself. She is a good single. The closing act was the much talked of act before their arrival in our city, The Abyssianian Trio, who held the audience spellbound in their rendition of their numbers.

Billy Cumby and wife passed through Cincinnati, Sunday, enroute for Hot Springs. Mr. Clifford Ross closed a very successful engagement. His many friends were glad to see him once more. Miss Lucy Shepard will soon take the road in yaudeville.

All the colored professionals that happened to be in Cincinnati Wednesday, July 7th, the night of the wind storm, are safe as the writer has been flooded with letters asking of the safety of the following performers: T. Nobby Gates, Ike Paul, Eddie Gray, Clay Price, Clifford Ross, Miss Shepard and a number of others, whose friends were anxious to know as to their safety.

Miss Georgie B. is on the sick list. All of her friends wish her a speedy recovery. The man friend of Mrs. Mary Holland will be glad to learn that she is rapidly regaining her health after an illness of several months.

The party given in honor of Misses Annette Washington and Mattalean Tyler, Monday, July 12th, at the Crawford's Old Men's Home, College Hill. The committee deserve great credit for the way they handled the guests. The committee was composed of the following: Misses Vera Forte, Leonas Jefferson, Dorothy Simms, Lillian French, Clara West, Eudora Weber. Everybody enjoyed themselves.

Twenty-eighth anniversary Palestine Company B, 1st Battalion, 1st Regiment Ohio, Allen Temple church, Sunday, July 18, 1915, at 2 p. m. Col. J. S. Lamb, master of ceremonies; Corp. Howard Taylor, officer of the day. Program: Selection, choir; prayer; introduction master ceremonies, Sergt. Wm. Washington; remarks, Dr. F. W. Johnson; selection, by choir; sermon, Rev. Chas. S. Williams; collection; solo, Mrs. Wm. Kinney; Company B, Grand Chancellor W. L. Anderson; memorial, by band; benediction. Dead—A. J. Moore, Monroe Walton, Chas. G. Sneed, Hiram Hendricks, Thos. Seaton, John Tillman, H. J. Cash, Lonnie Gunn, L. Buchanan, John Woods. Committee—Col. J. S. Lamb, Lieut. J. R. Austin, Maj. D. G. Ray, Lieut. H. J. Ragland, secy.; Sergt. E. S. Sneed, Sergt, W. Washington, chairman. Ushers: Corp. Louis Porter, Corp. Sandy Davis, Corp. Harry Hawkins, Ed. Dickson, Sergt. Alonzo Taylor, Corp. Nelse Turner. Company B officers: S. T. Sneed, captain; John R. Austin, 1st lieutenant; Henry J. Ragland, 2d lieutenant; Walter Salee, recorder; D. G. Ray, treasurer; Nelson Turner, chaplain; Wm. Washington, 1st sergeant; E. S. Sneed, 2d sergeant; Wm. Reed, 3d sergeant; Jas. Young, color sergeant; Ed Stoglin, quarmaster sergeant; A. J. Walker, corporal; Louis Porter, corporal; Howard Taylor, corporal; Sandy Davis, corporal; Ed. Dickson, corporal; Col. J. S. Lamb, adjuster.

COLORED MEN

Wanted to prepare as

Sleeping Car and Train Porters

No experience necessary. Positions pay $65 to $100.00 per month. Steady work on standard railroads. Passes and Uniforms furnished when necessary. Write now.

Inter-Ry. C. I.,
Dept. 171, Indianapolis, Ind.

NEW YORK NEWS.

(By Billy E. Jones.)

At the Phinizee Dining Rooms music daily, to the delight of the patrons.

The Clay Brooks are a hit in their cornet solos with Gertie Leclair's Picks.

The colored companies who are going out this season from New York will soon start rehearsals.

Billy E. Jones is featuring "When I Leave the World Behind" and "Lonesome Melody" and "One Little Girl."

At Woods Cafe, Fifth avenue, the entertainers are scoring a big success with the patrons, introducing the popular songs.

Special cabaret and entertainers at the Reno, 454 Seventh avenue. The Syncopated Orchestra is playing all late popular numbers.

Madame Pauline Dempsey, who has been ill, is somewhat better. All friends can communicate with her at 236 West 134th street, care Madame Fairfax, New York.

Miss Ruby Mason and Miss Bertha Wheeler are pleasing the patrons with the song hits at the Mario Dining Rooms. Mr. and Mrs. Walter McClennan are making great headway with their new venture.

The Lafayette theatre presenting good vaudeville. This week Cooke & Gilliam, Watts & Watts, Thompson, Cooper & Thompson. The Cleft Club was the first to start the Sunday afternoon concert last Sunday.

Miss Cora Green and Ethel Burke having been replaced by Miss May Straine, of Baltimore, and Richard Green, of Washington, at Barron Astoria, Seventh avenue. Tony Donovan still entertaining the patrons with song hits.

The Callender Minstrels will open their season at Flemington, N. J., Aug. 28. The company has some good performers under the direction of Black Carle. They will play the principal cities of the East. Rehearsals are now going on in New York City.

DOUGLASS THEATER, MACON, GA.

(By H. Woodward, Drummer.)

The Douglass theater is putting on another good bill this week with all big headliners.

Mrs. Theresa Burroughs, who is well known to Maconites, is making her third week at this house. Mrs. Burroughs has won a reputation as one of the leading stars on the American stage. She is very much admired as an actress. As to her dancing, her steps are dainty and movements graceful. Her number this week is of Egyptian style. She is singing "Sahara" in the Egyptian costume.

Miss Marguerette Scott is having great success. She is a charming singer and renders her songs with perfect ease. This week she is singing "Isle d 'Amour" and "There is a Spark of Love Left Burning."

The Payne Trio are making their first appearance on a Macon stage. The boys are full of "ginger." They are featuring "Charlie Chaplin's Walk."

Miss Emma Fredrick is also on the bill. She is doing good work.

Jimmie Cox, better known as "Cocki Roach," closed a successful two weeks' engagement at The Douglass. There has not been a funnier comedian than "Cocki Roach" in a good while.

Luke Scott, the baritone singer, also made two weeks. Mr. Scott cannot be exceleld either in comedy or drama. He is one of the best character artists of his race.

M. McQUITY WRITES FROM THE SPATK'S SHOWS.

We are having bright weather and we spent a very pleasant Sunday visiting Richard and Pringle Minstrels, as they played Minat, Saturday and laid over until about 4 a. m. Monday. Some visit we boys had. Speaking of we boys, I mean boys like Jerry Mills, P. G. Lowery, Clarence Powell, Jno. A. Watts, Ed Tolliver, Albert Fredericks and Little Manzie Campbell, Bob Oliver, A. A. Wright, M. McQuitty. Some boys, believe me. I hope to meet all the boys again some day. A. A. Wright's band all wishes the Georgia's well. Best wishes to the entire profession.

Notes of the Alabama Minstrels.

(By Mrs. Rae Walburg.)

We are now in North Dakota, doing fine. We played day and date with the Barnum & Bailey circus in Aberdeen, S. D., last Wednesday. The Barnum boys came down to our cars after the night show, and I must say we certainly did enjoy their visit. The entire Alabama bunch sends regards to them, and hope we play together again. Say, Roy Wolsscale and Cat Garland, did you catch the train all right? I guess it wasn't very late when you left, anyway. You two boys never keep late hours, do you? Well, we certainly did enjoy the few moments we spent together. Let us hear from you once in a while. Mr. Clarence Owens, a piccolo player, joined us in Redfield, S. D. Some piccalo player, believe me. H. W. Wauburg would like to hear from his brother, James Walburg, with the Busby Show. Mrs. J. M. Henderson sends regards to Sadie Peewee, Ethel Beecham, and Willie Venable. Why don't you write, Bill? She also would like to hear from Mrs. D. P. Pyles and Mrs. H. E. Godfry, of Brunswick.

Chicago Weekly Review

By Sylvester Russell.

DYER & ALVIN AT THE GRAND.

Salma, African Kid, Tumbles With Arabs.

If mirth was needed, one of the team of Dyer & Alvin was a very funny clown comedian trapeze artist in an act which pleased. Others on the bill were the Russells, in an act seen too often by them on State street to attract; however, the team will be always acceptable in something new. The Aeroplane Girl pleased. Jerome, Tudor and Stanton, two frog men and a maid, fared well. McFarland and Murry were merely on the bill. Josephine DeVance, who was seen at the baseball game last Sunday, was ill and did not appear. The last half of last week had the eight Whirlwind Arabs, who proved to be unexcelled as tumblers. Salma, a little boy of darkened hue from Africa, with a body like rubber, tumbled like lightning. Dawson and Gillette were fairly good entertainers. Allaire was a good juggler club swinger. Fern & Zell, in black and brown face, were very artificial, but the comedian danced quite well. Harry Fields' School Days were lukewarm in December. A charley Chaplin contest was slated for Tuesday; one had been loitering around the theater. Rooks & Davis, a good colored team, opened Thursday for the remainder of the week. This house will soon need a star one-act stock company for musical comedy and drama by colored performers, if the management cares to keep up to public demand.

The Drake-Walker Company Make a Hit at the Monogram.

"John Green in New York" is the name of a musical farce comedy which opened the Drake-Walker company at this house last Monday night and made a hit. The plot is a pocket edition of J. Leubrie Hill in disguise, revolutionized and scalding hot. If we are to excuse Henry Drake for anything it would be because he is modern and progressive and now fully compares with any of the producers of his race, and all of his performers were good and the entire production was masterly. Besides, Drake is original in his views and painstaking himself, both as a producer and an artist, and there is something good in him that reveals itself in all his work and he is unassuming. Drake's heavy blue suit, with dark blue satin lining, was a wonder. Buster Porter, who did the comedy, showed himself to be in proper as an actor and especially as a dancer. Jessie Burney, in a special song number, was a very strong feature. Birdie Wade was a good strong character in blackface; Mrs. Willie Porter's eccentric singing and dancing, Edna Benlow's fine alto voice, and Ethel Walker in a special soubriet singing turn with Henry Drake, showed the stars up brilliantly. Master Clifton Drake sang "A Long Way From Home" with a feeling; the work of the chorus and quartette people was perfection, the costumes were amazingly grand, the dancing grouping, stage settings and lighting effects equalled, as a whole, anything ever presented on a small stage.

The Griffin Sisters at the New Monogram.

If handsome costumes, artistic character work and clean, bubbling comedy such as Emma Griffin now espouses and Mabel Griffin depicts in versatile charm and personal beauty and with a stage brilliantly kaliedoscoped, the team were more perfect winners and nearer to the goal than ever. Eddie Gray, the sweet tenor of Primrose & West days, returned popular. His first number, "Theme of Love," was an art treasure, and his rag was decidedly clever. Will Glenn, of Brogsdale days, and Isabella, gave a lively opening. Glenn, who is always funny, can hardly place himself in a strange kitchen, but he fusses a lot and the people laugh throughout. The girl sang well and played her part creditably. The Drake-Walker company comes to this house next week in "The Isle of Mexico."

The Picture Houses.

The "Movies" have good bills for Saturday and Sunday, July 17th-18th. **The States**—"Sporting Duchess," 17; "Carter of Cartersville," 18. **Washington**—"Diamond" (series). **Phoenix**—"The Plundered," 17; Special Feature, 18. **Fountain**—Two Special Features. **The Lincoln**—Program not furnished. Pekin Theater—"Who Pays?" (series), 17; "On the Night Stage," 18. **Atlas Theater**—Diamond (series), 17.

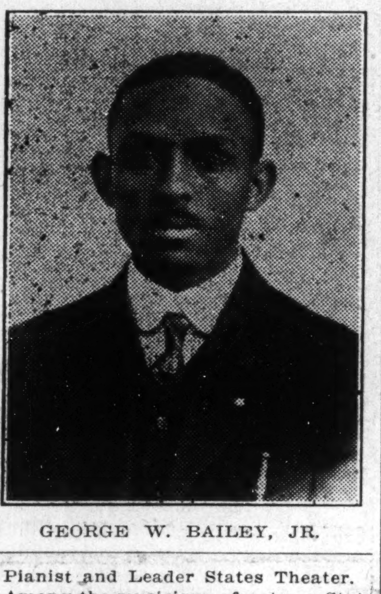

GEORGE W. BAILEY, JR.

Pianist and Leader States Theater.

Among the musicians of note on State street is George W. Bailey, Jr., who is pianist and leader of the States Theater orchestra.

Miscellaneous.

The Dunn & Hight chop suey restaurant is doing nicely at 51st street.

The Panama, De Luxe, and the Colony, on 35th street, all had good business last week.

Carpenter's New Hermit club has the following soloists: Mrs. Clemons and Chrales MacElroy.

The Chateau big summer garden was open last Saturday and Sunday. There was a large crowd present.

Mrs. Walter Speedy has gone to Spring Valley, Ill., the summer home of a friend, for a couple of weeks' vacation.

The Misses Jeanette Simmons and Minnie White, of Louisville, Ky., are in the city visiting Miss Rosie Gregory, of 320 Forest avenue.

Mrs. Katherine Gaines, wife of Al Gaines, has gone on a two weeks' visit, first at Clark's Hill, Ind., and then to her home, Cleveland, Ohio.

The Emory Cain Aid Industrial School Band, of Brightwood, Indiana, is playing around the south side and contributions should be liberal.

Rogers & Wiley are reported to have dissolved partnership. Fred Rogers is on the western circuit alone and Miss Wiley has returned to Chicago.

Mrs. Effie Kennon Lowell, whose death was reported last week, was born in Atlanta, Ga., and was a graduate of the Boston, Mass., college.

The entertainers at the Richlieu were Mrs. A. P. Lillard, soprano, and Julia Brown, pianist. Henry Drake and company were visitors last Monday night.

Henry (Teenan) Jones has purchased the new Elite No. 2 at 3445 State street, near 35th, outright. Mr. Jones has dissolved partnership with Art Codozoe, who has taken the old Elite at 31st street, as sole proprietor.

The office now has all its finishing touches completed and Raleigh Thompson now wears his usual smile. The soloists are Leon Diggs, tenor, and Odessa Crosby, soubriet. John Poindexter is the pianist.

Henry T. Crump, Ethel James and Elvira Johnson were entertainers at the New Elite No. 2 Among visitors, Sam Langford, the pugilist, of Boston, and Tom Kid Goodman, who were enroute for Denver, Salt Lake City and Frisco.

The death of Billy Kersands, reported last week, cast quite a gloom among his friends throughout the country. He was a great minstrel and original in his occupation. I will comment more on his career on another occasion.

Billy Moore, the well known performer, died Tuesday, July 13th, at his home, 859 Myrtle avenue, Brooklyn, N. Y. He is survived by a wife, mother, father, two sisters and five brothers. His wife Eva, was at his bedside until the end.

Fanny Wise is reported to have made a big impression in her recent recital at big Bethel church in New York city. Ethel L. Richardson and R. Byron Shelton, of Fiddler & Shelton, were the pianists, under the management of the R. G. Doggett bureau.

Edward T. Rogers' taxi service is at the Elite No. 2. Alex. Huff is at 3312 Wabash avenue. I took a ride with him to the ball game. Frank Hubert is now employed in the only classy boot black parlor in the loop, at 17 West Van Buren street.

MOUND CITY, ILL.

Among the coming entertainments will be the reception at Taborian hall, Tuesday evening, July 20th. A program of good features will be rendered. This will include the best talent of the city.

AT THE NEW CROWN GARDEN THEATRE

McCarver and McCarver, Green and Pugh, Hamtree Harrinngton, Eloise Johnson—A Bill of Good Perfarmers.

If the Crown Garden patrons don't hold up the house it will not be the management's fault. The bill this week is a good entertainer, every performer having a reputation for success.

* * *

McCarver and McCarver, All Around Entertainers.

This team is what might be called a standard team. Both are well seasoned performers. Billie is known the country over for his fun making ability. He knows just what to do. He easily ranks as one of the leading comedians of his race.

He is ably assisted by Sadie, who, as a straight and a songster, is a worthy member of the team. She is what some speak of as divinely tall; just tall enough to give distinction to her graceful movements. She is a handsome woman, and shows the success of the team by the variety of her beautiful gowns which she wears most becomingly. A glint of light from her hands now and then leads the eye to bunches of rings which talk their own valuation.

Their entrance is rather sensational, especially that of the male McCarver, who made a mistake in thinking that the husband of the woman was in Chicago when he wasn't. Their talk is new, refreshing, good. Billie has wit to let and Sadie knows how to draw it out of him to the best advantage. He makes a hit in his old man turn when he says that he is Elwood C. Knox, when about sixty years old. The stunt is good and clever—the finish is a great bit of comedy.

The succeeding stunt includes a skilful cane feature, when Billie, as a soldier, full of badness, has his cane do duty as a sword—a fine turn, assisted by Mrs. McCarver. "The Ragtime Minstrel Band," a duet, in which there was pretty dance movements, is the closing song.

Mrs. McCarver sings touchingly "When You're All In, Out and Down." Billie puts over in his inimitable style, "The Pick of the Family." The act is a winner from start to finish, easily sustaining the fame of the team as one of the best before the public.

Green and Pugh, Classy Singers, Talkers, Dancers.

Green and Pugh have established themselves at this theater. Their appearance was the signal that something good was to follow. They enter with a dash, which together with their tiptop good clothes, they appear stunning. They do a variety of things. They sing well together, both having good, clear, clean-cut voices. Their "You've Done It," was greatly received.

Green showed up greatly in his solo, "You're More Than the World To Me." He was recalled. Young Pugh makes a hit in his "Alabama Jubilee." He makes a bigger hit when he does a bit of fine stage prancing, the kind which always brings back the memory of George Walker. The young man does not give enough of it. He is a handsome young fellow with the stuff in him to make a great name for himself. The instrument playing, trombone and cornet, was amusing. When they finally got down to business the music went big.

* * *

Hamtree Harrington, Monologist and Eccentric Dancer.

Hamtree Harrington is on his return engagement after an absence of a few weeks, this being his second round of the time in which he is on. Harrington is a conscientious work, making it a point to give the audience what it wants. He is one of the few younger performers who have had the nerve to stand up "single-handed," and he does it right, classing with the few successful monologuists of the race. His is a dry wit that scores every time.

Harrington is strictly original; he assumes a pose something on the order of a letter "S", which with his skinny clothes, makes for a grotesque figure that opens up the way for him at once. Then he has the quality of making good in what he has to say and do—the secret of the comedian's success. His change of suits is a feature, the last one being a facsimile of the first one, just as skinny, but a costume de rigour just the same. He sings a comedy hit, "When Things Get Thick I'm Going to Thin Out." He is a riot when he puts on his original dance, "The Tango Twist." A good act.

* * *

Eloise Johnson, Songstress, Danseuse.

Miss Johnson comes and goes, and still remains a little performer whom all are glad to see. Her splendid work, both singing and dancing, the soul and energy she puts in it, compels admiration. Her work is classy and fascinating. Her dance movements get away from those of any other performer. She is alone in this respect, and if she keeps it up it won't be long before there will be performers doing Eloise Johnson. Perhaps the greatest compliment to be paid a performer. She is petite, and grace itself. Her wardrobe is of variety and quality, making for one of the dainties attractive figures seen on the stage.

Her program: "Pigeon Waltz," a song with movements. "All for the Love of a Girl," and "Fatima Brown."

STEEL ARM TAYLOR'S WHITE SOX TRIM WEST BADEN SPRUDELS. TAKES TWO GAMES OUT OF THE SERIES.

(By J. H. Wright.)

LOUISVILLE, Ky., July 11, 1915.—West Baden Sprudels gallowed into town Saturday morning for a three-game series with the Louisville White Sox out to League Park at 7th and Kentucky street. With "Young" Hocker in fine form the White Sox won Saturday's game 5 to 0, letting the boys from the resort down with four scattered hits. But the Sprudels got revenge before a large crowd Sunday, trimming the Sox 4 to 3.

Burch started chucking the pill Sunday, but not being in form and having nothing but his glove, was drawn from the box in the sixth inning. The features of Sundays' game were the sensational fielding of the visitors' shortstop, Ganes, and the pegging of Catcher Jones of the White Sox, with some timely hitting and two errors. The Sprudels made four runs in the sixth which proved enough to win the game, the Sox got two in the seventh and one in the ninth but was unable to win the game. Old Gen. "Steel Arm" Taylor went to the firing line Monday and showed the bunch that he could still shake them up a little, although touched up lively in the early innings he became stronger and won an eleven inning battle, six to five.

The Plutos, of French Lick, are due in town Saturday and some warm games are looked for.

	AB. ab.	BH. bh.	PO. po.	A. a.
Blackwell, lf	5	1	3	0
Brown cf	3	0	5	0
Kennard, c	4	2	4	1
Briggs, 2	3	2	4	0
Johnson, 1	4	1	7	0
Harris 3	3	2	0	1
Simpson, p	4	0	0	01
Casey, rf	4	1	3	4
Ganes, ss	4	2	1	0
Totals	34	11	27	7
	ab.	bh.	po.	a.
Moore, rf	4	0	2	1
Hocker, 1	4	0	9	0
Dunbar, lf	4	0	0	0
Taylor, 3	4	1	3	1
Jones, c	3	2	8	7
Kimbro, 2	2	1	5	2
Downs, ss	2	0	0	1
Heath, cf	1	0	0	0
Slotland, cf	2	0	0	2
Burch, p	2	0	0	2
Hocker, p	1	0	0	0
Totals	31	5	27	14

		r.	h.	e.
Sprudels	0 0 0 0 0 4 0 0 0	4	11	3
W. Sox	0 0 0 0 0 0 2 0 1	3	5	3

Two-base hits, Casey, Scott and Jones. Sacrifice hits, Downs. Sacrifice flies, Harris, Kimbro, Downs. Stolen bases, Casey. Double plays, Jones to Kimbro. Struck out, by Burch, 4; by Simpson, 4; by L. Hocker, 3. Base on balls, off Burch, 2. Hits off Burch, 8 in six innings; of Simpson, 5; off L. Hocker, 3. Umpire, Felhoelter. Time of Game, 1 hour and 40 minutes.

THE CINCINNATI STARS OF CINCINNATI, OHIO

The Cincinnati Stars were defeated by the North Siders, Sunday, in a listless game, replete with errors and wretched playing. There seems to be a lot of dissatisfaction between the players and the management, and as long as it exists, the Stars will win but few games.

The Eighth Ward Centrals, who have been playing good ball, had an off day Sunday. The Pekin Specials play the Alrives Sunday in Kentucky park, and will play the Eighth Ward Centrals Sunday week. There were several players of the Stars absent at Sunday's game.

Local Base Ball Notes.

The Jersey City Thunderbolts, of Back Town, with Grattan Walker, manager, and Tom Shucks, captain, will meet the White City Bear Cats, Thursday, July 22. James Ward is manager of the Bear Cats, and Teddy is the captain. The game will be for the benefit of the Charity Hospital. The game will be played at Northwestern Park.

Get The Freeman each week and keep up with the colored base ball news.

GREEN & PUGH

At the Crown Garden Theater, Indianapolis, this week. Hits all through. As a team of two they are at their best, giving better satisfaction than when they were of their trio.

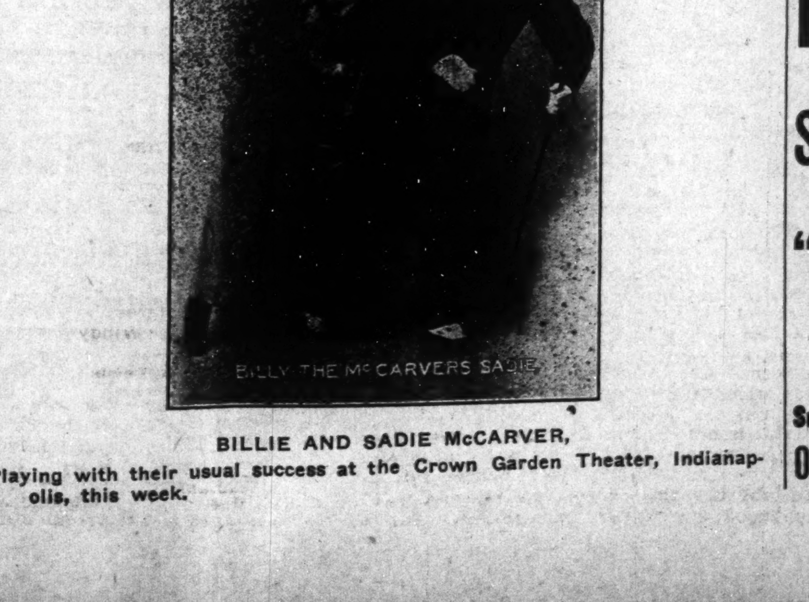

BILLIE AND SADIE McCARVER,

Playing with their usual success at the Crown Garden Theater, Indianapolis, this week.

Kansas City, Mo.

The Lyric Theater bunch are all well and send regards to their friends. The team of Bradford and White will open at the Lyric this week. We can use two or three good acts that are close. Address all mail to Edward Lankford, Manager, 1320 E. 18th street. Write the Lyric Pub. Co. for music. We will send you copies free. All music is published by Prof. W. Benton Overstreet.

You must advertise in The Freeman if you want results.

LETTER LIST.

Gentlemen's List.

Anderson, Rastus.
Anderson, J. N.
Adams, W.
Adams, Wm. T.
Burkley, Thornton.
Brooks, Clifford D.
Brown, Bishop.
Bruce & Bruce.
Brayton, Exodus.
Bowen, C. E.
Brown, Bennie
Bush, William
Bailey, Sam
Clarke, Harry
Campbell, Will.
Chaney, Mark V.
Calloway, E. N.
Copeland, Zack.
Cade, Robert
Cox, D. M.
Curtis, Gray.
Elliott, George.
Edwards, J. L.
Goodloe, John
Glass, John.
Henderson, J. M.
Hightower, Chas.
Hubbard, H. J.
Hobson, J. C.
Howard, Eade.
Harrington, Hamtree
Ivy, John
3 Dancing Imps
Johnson, Lemuel
Jackson, Jim T.
Jordan, Tracy.
Jackson, H. S.
Jones, Rastus
Jackson, J. T.
Irving and Irving
Jones, Sam.
Jackson, Harry.
Jefferson, Harry.
Jackson, Prof. Willie J.
Johnes and Christian.
Kelley and Kelly
King, Phillips.
Kinkne and Mills.
Mills, F. A.
Morrison, W. M.
Miles, R. H.
Marshall, Lenard.
Manning, H. H.
Mullen, Georgia.
McCannon, Prof. Henry.
Nevill, W. B.
Nelson, J. R.
Nelson, Lamar
Paul, Fred J.
Prince Ali Moni.
Pace, Aaron.
Reeves & Reeves.
Rucker, Edward C.
Reid, W. H.
Smith, George.
Sandefer, Joe.
Truley, Bud
Thomas, William Tuba.
Victor, Anatole.
Washington, Earl
White, Matthew
White, R. C.
Wallace, R. T.
Watts, Ernest.
Young, Allie.

Ladies' List.

Adams, Libzzie.
Adams, Theodora.
Bostwick, Marie.
Brown, Miss Magnoila.
Brown, Mary Lee.
Burton, India.
Brown, Bessie
Cole, Mrs. Rosa.
Crawford, Eva.
Coleman, Miss V.
Davenport, Mable.
Edwards, Nettie.
Fox, Mrs. M. A.
Grant, Mrs. Leola
Graham, Maggie B.
Jones, Maude.
Johnson, Miss Adail.
Johnson, Mrs. A.
Jackson, Margarette.
Jones, Sallie.
Leggs, Tressie.
Love, Gussie.
Murphy, Miss E.
McCloudy, Mrs. Arnie.
Pernsley, Ethel.
Pugh Lizzie.
Payne, Mayme
Prince Mrs. Ollie
Ross, Ella.
Ramsey, Anita.
Richardson, Anna E.
Simmons, Mrs. Ella.
Tailor, Maggie.
Tobias, Josephine.
Van Clay, Elizabeth
Wilson, Bessie.
Williams, Mrs. M.
Wilson, Ruth
Walton, Miss Helen
Williams, Miss Marion

ROUTE.

Richard & Pringle's Minstrels—Sand Point, Idaho, July 19; Newport, Wash., 20; Harrington, 21; Odessa, 22; Wilson Creek, 23; Ephrata, 24.

J. C. Miles & Co.—Flushing, L. I., July 19; Port Washington, 20; Glen Cove, 21; Huntington, 22; Port Jefferson, 23; Hemstead, 24.

Prof. Roy Pope and Band with Ringling Bros.' Shows.—Kankakee, Ill., July 19; Pontiac, 20; Lincoln, 21; Bloomington, 22; Mendota, 23; Rock Island, 24.

Prof. Wolfscale & Co., with Barnum & Bailey Shows—Charles City, Iowa, July 19; Albert Lea, Minn., 20; Iowa Falls, Iowa, 21; Marshalltown, 22; Boone, 23; Carrol, 24.

Eugene Clark & Co., with Robinson's Famous Shows—Hastings, Mich., July 19; Charlotte, 20; Marshall, 21; Ypsilanti, 22; Wyandotte, 23; Wausen, O., 24.

Leon, the Magician & Co.—Montgomery, W. Va., July 19; Matoaka, 23-27.

A. A. Wright's Band & Co., with Sparks' Shows—Anaka, Minn., July 19; Rush City, 20; White Bear Lake, 21; Amery, Wis., 22; Rice Lake, 23; Hayward, 24.

Prof. J. A. Harris & Co., with Gollmar Bros.' Shows—Rugby, N. D., July 19; Mohall, 20; Crosby, 21; Minot, 22; New Rockford, 23; Hope, 24.

THE FREEMAN IN CINCINNATI, O.

The Freeman is on sale at Ben Hall's barber shop, Ben Knox's shining parlors, and at the Pekin theater.

FOR PROFESSIONALS.

Neatly furnished rooms, electric lights and bath opposite Crown Garden theatre, 522½ Indiana avenue, Miss Willie Harris, Prop.

Hiram SorRell!

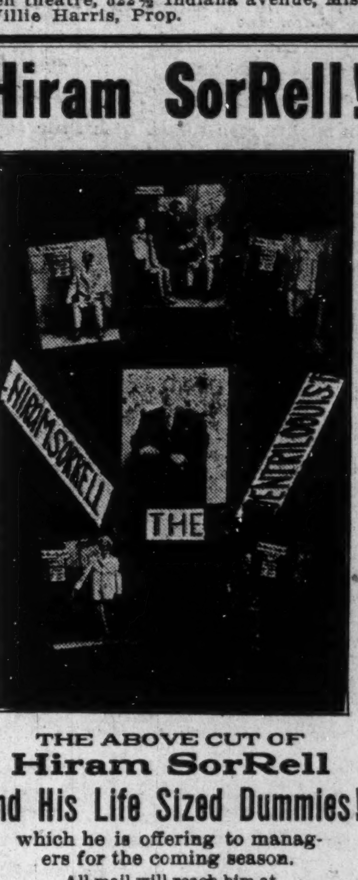

THE ABOVE CUT OF
Hiram SorRell
And His Life Sized Dummies!
which he is offering to managers for the coming season.
All mail will reach him at
2932 State Street Chicago, Illinois

WANTED

Good man and woman team or two good comedians who sing and dance and have good wardrobe and capable of producing shows. for tent show making week stands. State lowest salary. you pay your own board. We pay twice a week. money sure. Address
Franc's N. Y. Minstrels
601 Commercial St., Cairo, Illinois

WANTED!

Performers, also Stock Companies. Address
Lincoln Theatre
936 Penna. Ave. Baltimore, Md

New Crown Garden
Vaudeville Acts
Send Your Cuts With Photos Before Wednesday.
Tim E. Owsley, Manager

WANTED!
For Barton & Bailey's Show
Colored Musicians, Cornet, trombone, tuba and baritone. Answer by wire as per route. Wallburg and wife wire me July 19.
Jesse S. Riggey
Townsend, Mont , July 19; Marysville, 20; Deer Lodge, 21; Phillipsburg, 22; Hamilton, 23; Missoula, 24.

WANTED!
Performers and Musicians
For **Ferdon's Medicine Show No. 2.** M. Ferdon, Owner and Proprietor. This show makes two and three week stands. Salary sure and show always going. Preference given men who can double in band and on stage. State all in first letter. Address all communications to
W. G. (Bill) Bostwick, Mgr.
Leipsic, Ohio

WANTED!
40--PEOPLE--40
For the Big
New Smart Set Company
PRESENTING
Salem Tutt-Whitney & Tutt-J. Homer
In the Hilarious 3-Act Musical Comedy
"George Washington Bullion Abroad!"
Singers, dancers, character artists, chorus girls and men write quick. Sobriety and reliability required. Address
J. M. FREE, Mgr.
Suite 312 Gaiety Theatre Bld., New York City, N. Y.
Or Salem Tutt Whitney, 610 N. 39th St., Philadelphia, Pa.

Seen and Heard while Passing

By Salem Tutt Whitney
With the Smart Set Co.

SIX MIGHTY MEN.

(Dedicated to the Rulers of England, Germany, Russia, France, Austria and Italy.)

Six mighty men dreamed, as they planned and schemed,
Of the glory of empire and power;
And each in his heart, claimed the greatest part
Of the earth as his rightful dower.
The golden sun shone on each broad domain;
It ripened the fruit and great fields of grain;
And the farmer men sang a glad refrain
Of thanksgiving for field and flower.

Six mighty men smart, with their devil's art,
Held conclave in some secret bower;
There each laid his snare, to catch unawares
The other, and rob him of power.
At eventide rang the Angelus bell,
A message of love, peace and truth to tell;
The peasant-men list to its holy swell
And thanked God for sunshine and shower.

Six mighty men knew, the right thing to do
So that naught their contriving could mar;
So they talked much of peace and love's increase
All the while they made ready for war.
The women ne'er dreamed of the thing to come,
And little they thought e'er the year was done,
The ones they loved best, both husband and son,
Would be food for the mad-dogs of war.

Six mightly men loosed, by ruse unexcused,
The demoniacal minions of Hell;
And they led the horde with rifle and sword,
And they armed it with shrapnel and shell.
The golden fields now are strained a dark red
The things that were men lie loathesome and dead;
The grief-crazed women with horror and dread,
Search the ground where their valient men fell.

Six mighty men stand, at their God's command,
And tremble with weakness and fear;
'Tis the final hour, at the judgment bar,
They are waiting their sentence to hear.
Now they see their lives in grim vision roll,
How they cringe and quake as they view the scroll;
"Mercy! O God!" cries each sin-sticken soul,
For it knows that His vengeance is near.

* * *

Like the ponderous roar of great oceans deep;
Like the thunderous crash of storms that meet;
Like the rumbling wrath of cataracts leap;
Smote the voice of God on their ear.

* * *

I gave thee life in image of Mine;
Wealth and power were also thine.
This is the trust that I bade thee keep,
Love thy neighbor and guard my sheep.

The life thou lived did'st profane my name;
Wealth and power were used to shame;
Ye broke the trust, for ye killed My sheep,
The harvest sowed ye now shall reap.

* * *

For every vow by thy false tongues named;
For every woman thy sin hast shamed;
For every drop of a soldier's blood;
For every tear, that poured in flood;
For every coin in thy folly spent;
For every piece of thine armament;
For every town that thy sheels have blazed;
For every curse that they names have raised;
For every lie that thy lips did tell,
Shalt thou languish a million years in hell.

* * *

Six mighty men weep, and loudly entreat,
"Oh, have mercy! Thy mercy we pray!
Too late! Oh, too late! Look, closed is the gate!"
And the Saviour turns sadly away.
—Salem Tutt Whitney.

* * *

There was a time when it might truly be said that all the Colored actor could do artistically was sing and dance. That time has passed. We have Colored women and men at this present time who are competent to perform any line of theatrical work. We have a goodly number of high class sensational novelty acts which include jugglers, magicians, mind-readers, hoop rollers, trapeze performers, wire walkers, acrobats, animal trainers, aviators and others.

Now we are in line for the Colored drama. Managers tell us this would be an unprofitable investment, perhaps so. Well then, why not the Colored playlet. Little dramas of the real life of the Colored people of America. Little one-act dramas depicting their joys and sorrows, hopes and ambitions, successes and failures, their struggles for self-preservation against the lamentable conditions that emanate from race hatred and prejudice.

It can be done and will be done if managers of Colored houses have the courage to diviate a little from their stereotyped vaudeville programs and give the playet a place on the bill. White playets have been presented succssfully by white actors in Colored houses and to Colored audiences. Why not the Colored playet by colored players? We have the playwrights, the players and the playets. What we want is a chance to show what we can do along this line.

* * *

The lamentable death of the great Bill Kersands closes the career of greatest, best know and best beloved minstrel America has known, regardless of color. Billy's name was a byword for minstrelsy the country over. His great popularity and fame were won by merit and hard work. Billy Kersands and George Primrose set the pace for all soft-shoe dancers. Our hearts are saddened to learn of the demise and our sympathy goes out to Mrs. Kersands, his loving wife and helpmate, in her sad bereavement.

* * *

Jacksonville, Fla., occupies a conspicuous place on the theatrical map. It can boast of two of the finest colored houses in any one city of the U. S. A., the new Strand Theater owned and managed by W. C. Walker, and the popular Gloye thater, owned and managed by the well-known Frank Crowd. It may be disputed, but it is true, that the managers of Colored houses in the South have the courage to attempt things from which the Northern managers shrink in fear of failure. Nearly all the Southern theaters have had Colored playets and dramas, and they have received the full appreciation of their patrons. Messrs. Walker and Le Great Mondaaye were in Philadelphia last week organizing a company that will play the Strand. The company will present musical comedy, farce comedy, Colored playets and some of the standard dramas.

* * *

Rector and Sullivan, a female team, were seen at the Standard in a pleasing singing and dancing act.

* * *

The Watts brothers, tumblers and acrobats, presented a high-class novelty act. The boys are very light complexioned and their work is so clever that it is hard to convince their audience that they are not white, as Colored performers are seldom seen in this line of work. Their act is timed to perfection, without a single wait or dull moment.

* * *

Johnny Woods and Little Henry, with Henry starring the act, are a perennial source of delight. Henry has something on Johnny and Johnny knows it, that is the reason Johnny takes advantage of Henry's diminuitive size and smacks him in the mouth in front of the audience, just because Henry asks for his share of the money he placed with the syndicate, said syndicate being comprised in Johnny. But Henry gets Johnny's goat when he sings: "I'm going to get a gun, hide behind a tree, and shoot every syndicate that takes money from me." Johnny and Henry are "Nulli secundus."

* * *

Hodges and Launchemere, like rare wine, grow better with age. Their feline opera is a novelty that none have tried to imitate. They are performers of wide versatility, and have traveled extensively at home and abroad. Miss Launchemere is a sweet singer and an excellent musician. She speaks German, French and Italian fluently.

* * *

The Clarkes, just lately returned from Australia, were delightful in a very funny singing and dancing act.

* * *

Davis and Stafford closed the bill with a whirlwind singing and dancing act. Their singing and jokes, though good, were eclipsed by their riotous dancing. The boys would be headliners on any dancing bill.

RICE & QUICK'S SUNFLOWER MINSTRELS.

(By Frank Edwards.)

We have just opened up and are doing splendid business in the state of Oklahoma, considering the weather, and our manager, Mr. W. L. Quick, wears a smile that won't come off. Our spectacular first part is staged by Charles H. Doyle, and he has the best bunch of performers that can be secured. Kid Doyle, contortionist, acrobat and slackwire artist, has dressed his act nicely in the last few weeks. He is great, and his teaming act with his wife is hard to beat. Kid Dumplings, our 'Rastus, is still picking up the nickels. The team of Edwards and Ware is a scream, and never fails to get its applause. The double of Stewart and Jackson's buck dancing is getting its applause nightly. Mrs. Pearl Edwards, our principal soubrette, is scoring with her clog dance. She never fails to get hers. Our other soubrettes, Mrs. Pearl Hollinsworth and Mrs. Rhella Brown, are also good workers. Albert Berry, our principal comedian and monologue artist, is a scream.

This company is headed by Albert Berry, Kid Price, George Wade and Charles Doyle, the men behind the fun. We have a good show, and in the last few weeks have played principally to white patrons. Mr. W. L. Quick, our congenial manager, says, performers and musicians, keep in touch for this winter. Sullivan Jackson sends regards to Mazie Davies of Huntington's Minstrels. Pearl Edwards says, Marie, Dora and Odelia, write me. Charles H. Doyle sends regards to John Rucker. Prof. James B. Reed would like to hear from Hamp Harper and J. A. O'Bryant. Frank Edwards says, Hello, Prof. Joe R. Nelson, E. W. Brown and Pap Ellwood Johnson. "Got my holt on at last." Sylvester Bevard, why don't you write? Will give more news in next issue.

A. G. ALLEN'S MINSTREL SHOW.

J. B. Norton writes from Allen's Minstrel:

We are still in Oklahoma and doing a very nice business and business seems to improve since we have got out in the wheat country. We are not doing the best but about as good as the rest, so we have no complaint. The show is in good shape now and everything is running smoothly. Hezerkia Jenkins, of the team of Jenkins and Brooks, have recovered from a very bad attack of rheumatism and is screaming the house nightly with his own songs, "Poor Me," "Change," "You're Mine," "My Own Rag." Mr. J. W. Wright, our xylophone and violin player, has been on the sick list, but is better at this writing. Clark & Clark are still with us. The band is in good shape. Napoleon Black sends regards to Mose McQuitty and Manzie Camble. Our orchestra leader, Mr. Alonzo Wilson, is featuring "The Yellow Dog" rag, composed by W. C. Handy, of Memphis, Tenn. I can't say too much about that nice piece of music. The whole house rocks with the music while Mr. Wilson big ten-piece orchestra plays the "Yellow Dog Rag." Jerman White, as the rube band master, is still doing his double twisters in the noonday period. He sends regards to the Watts Bros. J. B. Norton says "Hello, Elwood Johnson. Write me at the Tribune Building, 1512 Chicago, Ill." What is the matter, Soda Mason, why don't you write. W. R. Earl and his basball team have played so many hard games that they are taking a week's layoff. The last game was in Ardmore, Okla, 12 innings, a score of 4 to 5 in favor of Ardmore. Battery for the minstrels, Willson and Duffie; umpire, J. B. Norton. The entire bunch sends regards to the Rabbit Foot bunch and Rascal Boots. Our solo cornet player, Charles Nelson Harvey, had bad luck. While standing on the platform of the moving train he lost his fine straw hat. Now he is in the cap brigade.

VIRGINIA MINSTRELS.

(By Honest Arthur L. Prince.)

We are still in old Montana inhaling the pine mountain breezes where the Great Northern wends its way. Will soon be in the state of sunshine and flowers. In Miles City we were banqueted at Mrs. Brooks' place. The Virginias will long be remembered by the Miles City folks, as they extended lots of hospitality.

We arrived in Great Falls in time to witness the afternoon and night performance of the Al G. Barnes Wild Animal Show. They had a very good band: also the show was different from the rest. The caliope playing with the band simultaneously was quite an attraction. After playing Great Falls on Monday the Virginias moved slowly onward to the west. Mr. John (Cat Eye) Alford joined us at Roundup, Mont. Archie Grant joined at Great Falls, Mont. Mr. Grant was our former caliope player and during his absence Arthur Prince officiated for the occasion. We are still westward bound, and will remain out this way until fall, when we go into opera houses. Then the show will be enlarged for the big towns. The show will number about twenty-five males and ten females, according to the latest stake and chain talk. More anon.

TOLLIVER'S BIG SHOW.

(By A. Wells.)

By request of the people and our grand success in the city of Richmond, we are held over for another week, making three weeks here. On Monday afternoon, July 5, we gave a special matinee, and at night the S. R. O. sign was out bright and early. On the same date three new performers joined us. Carter Lockhart, that droll comedian, doing a monologue that is funny and up-to-date; and Wayne Buzzin' Burton and clever Frank Jackson, international entertainers. These two performers as straight man and comedian make a great team; both are well known and need no introduction. There are others to join the big show later, and still they say, "My, how can you make it with such a big company, and times are so hard?" See Mr. Tolliver; he's the man; he knows. On Wednesday we were all invited to the Negro Exposition at the state fair grounds, and we all enjoyed ourselves very much, but sorry to see in the fourteen vaudeville acts only one that was colored, that being Allie ohnson, the slackwire walker. There are a lot of colored novelty acts that could have been used in place of so many whites. July 4 was Mr. Tolliver's birthday, and the company made him a present of a handsome leather bag, of which he is very proud. Most every day while in the city some performer in this show is either meeting a relative or an old friend they haven't seen for a long time, and then there is a grand handshaking all ornud.

Carter Lockhart would like to hear from Boyd Donovan, better known as Happy Lockhart. Wells & Wells send regards to Fannie Wise, Theo Pankey and Cary Dryden. The old reliable (The Freeman) reaches us every week and every one has his own. All send regards to friends in and out.

WHAT'S WHAT ON THE S. H. DUDLEY CIRCUIT FOR WEEK OF JULY 12, 1915.

Washington, D. C.

S. H. Dudley Theater—Three Cuban Nightingales, Smith & Smith.

Howard Theater—Irvin C. Miller Comedy Co.

Palace Theater—Martin & Motley.

Baltimore, Md.

Lincoln Theater—Kelly & Davis, Mills & Kinky.

Richmond, Va.

Hippodrome Theater—Kenner & Williams, Burt Murphy.

Dixie Theater—String Beans and Sweetie May.

Gibson's Exposition Show — Jesse Brown & Co. and E. Howard's Band.

Roanoke, Va.

Boston Theater—Johnson & Johnson.

Asbury Park. N. J.

New Royal Theater—Bailey & Teare, other acts.

Philadelphia, Pa.

New Standard Theater—Richardson & Towel, Louise Cook, Moore & Hudgins, Gray & Dunlap.

Pittsburgh, Pa.

Lincoln Theater—Stock Company.

NOTES FROM WOLFSCALE'S BAND WITH BARNUM & BAILEY'S CIRCUS.

We are now back in the state of Minnesota, with business great, every one well and sending regards to the profession. The Fourth of July was spent at Fargo, N. Dak., with a big dinner and several baseball games were pulled off between the circus teams, the B. & B. Giants and the Cook House Boys winning their games. To the people of the greatest show on earth the Fourth of July not only means Independence Day, but it is Mr. P. T. Barnum's birthday. The dining tent was beautifully decorated with flowers and flags with large pictures of Mr. Barnum and Mr. Bailey in the center. After two weeks in the small towns the show will hie to the cities again. The popular number, "Watch Your Step," is a big hit, and is featured by the band. The Freeman is a welcome visitor around the show by both white and colored, and on Sundays many a happy hour is spent reading them. Thanks to Mr. Elwood Knox and his staff. Prof. Wolfscales sends regards to Prof. P. G. Lowrey and Jas. Harris, wishing both success.

GIBSON'S NEW STANARD THEATER, PHILADELPHIA.

(By J. H. Gray.)

Summer entertainment in its lightest form is successful resisting the warm nights. There was no falling off in attendance this week at Gibson's New Standard theater, whose bill was devoted to jollity and music. Entertainers whose youthfulness is not the least of their attributes of charm and Hodgus and Launchmere in musical comedy of popular appeal, the stellar attraction on the bill for this week at Gibson's New Standard theater. Miss Launchmere is a graceful woman who quickly get into the good graces of an audience, and Hodges and she sang with considerable spirit the "Ocean Voyage and the Cat Opera" that gave the couple an opportunity to recall a number of earlier successes. Their vivacity was infectious. They were encored and encored again by the large audiences, which, if they had any misgivings on the start, soon realized that all good voices are not heard in grand opera. Sharp nonsense offered by Davis & Stafford was a star attraction. Davis is an acceptable "feeder" for the engaging nonsense of Stafford. He has a rather pleasing voice and has as yet caught none of the tricks of stage singers to add force to his voice at the cost of tone. Stafford does blackface, which cannot conceal the fact that he is a born entertainer. The Clarks were pleasing to look upon, and were favored by the audience as much for the smile and smart costuming of Miss Clark as for the witty songs and lively steps included in the repertoire. The act of Rector & Sullivan had aspects of novelty. The bill had a further interest in the acrobatic work of the Watts brothers, whose pantomime work was above the ordinary. Johnny Woods, the ventriloquist, with the assistance of little Henry, sang some songs indicative of conviviality; they also rendered several solos with chorus accompaniments, showing fine training in his line, which was acceptably received.

THE PASSING SHOW IN WASHINGTON.

(By AR-W-TEE.)

S. H. Gray's "Black Sensation Vaudeville and Repertoire Show."

Washington, D. C., Special, July 15.—The Iceland Airdome was the Mecca toward which all amusement lovers journeyed during the past week. The center of attraction was S. H. Gray's Vaudeville and Repertoire Show, embracing six talented artists—Sam Gray himself, a comedian of the Bert Williams' type; Miss Ora Dunlop, the vital spark, a splendid actress, singer and dancer; Miss Gertrude Struffin, with illustrated songs; Miss Louise Cook, an accomplished vocalist, measuring up to prima donna standards; Richardson and Towels, a singing and comedy team that has no superior as harmonizers and funmakers. As one put it, "there was a riot in Southwest Washington from start to finish," and all joined in pronouncing Gray's aggregation the most mirth-provoking and all-around enjoyable company that has been seen in this vicinity for many moons. The "standing room only" sign was needed every evening and on the opening night scores were turned away. The afterpiece, "Wanted—A Wife Without a Habit," introducing the entire company, was a "scream."

The company, strengthened by the addition of four people, opened at the Standard Theatre in Philadelphia Monday, the 12th, under the title of "The Black Sensation Vaudeville and Repertoire Show" and word comes that Manager Gibson is delighted with the success that Mr. Gray is achieving with his new venture. The elongated comedian is ambitious to win a place in the front rank of Afro-American producing managers, and he is determined to make his show second to none now before the public. He has a well-rounded troupe, loyal to the core and as they are proving to be one of the heaviest box office attractions of the season wherever they are booked. So signal was the success scored here that the Gray aggregation is to return to Washington for the week of the 19th, playing at the Palace Airdome, G street southwest.

They played a special engagement in Baltimore last Sunday en route to Philadelphia.

* * *

Whitney's Smart Set is expected to open here late in August in the new musical comedy, "George Washington Bullion Abroad."

* * *

Martin and Motley, returning to vaudeville after a long run at the head of their own company in the South, are at the Palace Airdome with Dudley's to follow.

* * *

J. Ottoway Holmes, one of our leading business men, still holds the lease on the Fairyland, 19th and L streets. It is a good stand and only needs an experienced manager to make money for the leaseholder.

* * *

Miss Gertrude Struffin and Jimmie Dick are to go to the New Strand, Jacksonville, Fla., for a season. Miss Struffin has been making good with Gray and Dunlop's company in illustrated songs and sketch work.

* * *

Miss Susie Sutton leaves this week for Chicago, where she opens on the Klein time for a tour of the Middle West. As a character impersonator and monologist, Miss Sutton has no equal in the colored vaudeville arena and "goes big" with any audience.

* * *

All of the local theaters are open and doing a good business, notwithstanding the general cry of "hard times." The Howard, Dudley's, Jewel, Hiawatha, Fairyland, Foraker, Grand Star, Iceland Airdome, Palace Airdome and Chelsea are having fine crowds and putting on vaudeville and feature pictures that please.

* * *

The Palace Airdome, G street, southwest, is "turning 'em away" on fair nights nowadays and justifies the writer's prediction that South Washington is destined to be a showman's paradise, if the management of the houses will give a first-class entertainment at moderate prices, and insist upon good order. Beverly & Adams are filling the bill and are coining money.

* * *

Kenner & Williams, assisted each week by new vaudeville stars, are doing finely at Dudley's, where they have been for the past two or three months, with no sign of abatement of interest in their clever work. Mr. Kenner is a versatile actor and producer and Miss Williams is a singer and dancer of quality. No team playing here recently has made more substantial friends than Kenner and Williams.

* * *

J. W. Jeffries (Little Jeff) has just completed a successful engagement at the Lincoln in Baltimore, teaming with Miss Emma Michaels, and will now go westward on the Klein time, joining hands with James White, formerly of White & Robinson. "Little Jeff" is popular in the East and was seen recently to advantage with Billy King's Stock Company, Kenner and Williams' company, and doing a gilt-edged "single" at Richmond and other points in Virginia.

* * *

The Four Song Birds, comprising the quartette that made such a hit with The Smart Set, captured the folks at the Howard a fortnight ago. The members of the team were Miss Hattie Akers, of this city, Miss Carrie King and the Jackson sisters. Their singing and acting was the best that has been presented here by a similar aggregation within memory, and they "stopped the show" at each performance. The quartette was trained by that music master, S. Tutt Whitney.

* * *

The Whitman Sisters put in a good week here recently at the Palace Airdome, the company including Misses Essie, Alberta and Alice Whitman, and four "picks." Baltimore was their next stand, where they are now, looking after the welfare of Miss Mae Whitman, who is a patient at St. Joseph's Hospital, and said to be in a serious condition. An operation may be necessary to insure Miss Mae's restoration to health. She is getting the best of treatment and no expense is being spared by the three sisters.

* * *

The news that String Beans and Sweetie May are to go out next season at the head of a big road show, under the direction of Morganstern & Walton, is received with great glee by their host of friends here. "Happy Days" is the name of the vehicle to be used and the book is to be by that master of theatrical ideas, Alex. Rogers, last remembered here as the star of "The Old Man's Boy" Company. It is hoped the plan will not fall through, for such a venture is bound to be a success if put out as announced.

* * *

S. H. Dudley has staged a series of vaudeville stunts for L. L. Gibson, who is putting them on at the Emancipation Exposition in Richmond. Mr. Dudley is planning to take a show over the far West, headed by himself and his redoubtable mule, with William Hodgkins as general assistant. The Dudley tent show has been postponed until next season, following an important council of managers at Philadelphia a short time ago, in which Mr. Dudley took an active part, along with such magnates as Keith, Proctor, Loew, Hammerstein, Barton, Hill and others.

* * *

Miss Grayce LeCooke, the brilliant New York soubrette, is continuing her season at a high-class cabaret, although contemplating retirement from the stage this fall or winter. She has finished a course in manicuring, chiropody and hair dressing and is almost persuaded that Washington is the best place for her to locate permanently. She is to pay the capitol another visit later on and if the situation "looks good to her," Miss LeCooke may establish here an up-to-date "beauty parlor" nad cater to a strictly first-class custom. Miss LeCooke would be a welcome addition to the society circles of Washington.

* * *

To illustrate the truism that the best way to keep a thing a secret is to let a high-purposed newspaper man know all about it, just notice the deep silence that pervaded S. Tutt Whitney's correspondence relative to an unfortunate incident that occurred a few days ago in the stage circles of Philadelphia. The happening was a big piece of "news," but Whitney was as loyal to his chosen profession of acting as he is to the side issue of reporting the news of that profession; hence, there was no exposure of what would ordinarily have been a sensation. The curtain fell as the discret Whitney "took his pen in hand," and the matter is—in the language of the State Department—"a closed incident." 'Tis better so!

* * *

The famous Griffin Sisters, although going to much expense and trouble, did not get to open their 9th Street Airdome after all. The location was ideal, convenient to two car lines, and in the heart of the fashionable set of the great Northwest. A big sign, forecasting the grand opening of the park, had already been flung to the breezes and the promise of a license had been given, when a stipulation relative to running water and other costly improvements was put up to them by the authorities, and the well laid plans of the Griffins came to naught, as they did not feel justified in risking any more money on the project. Miss Emma Griffin says, nevertheless, like the German Kaiser, the team of Griffins is unbeatable, and though checked for the time being, they will make another effort in Washington before long and give to the people here a theater of which they will be proud. The Griffins have returned to vaudeville and have been drawing the crowds in Memphis, Tenn., Indianapolis, Ind., and Chicago. Miss Mabel suffered a slight stroke of paralysis some weeks ago, but is rapidly recovering. The sisters send regards to all Washington friends.

* * *

Manager A. J. Thomas has installed in the Howard Theater a mammoth Wurlitzer unit orchestra, and everybody is anxious to see what the wonderful instrument will do. After evevery selection there is invariably a burst of applause. It does the work of seven players and its repertoire runs the gamut of music from the classics down to the "rag" or "blues." Manager Thomas has not yet decided whether the new instrument will enable him to dispense with the regular orchestra or not, and he may yield to the evident desire of his patrons that he retain both, using the piano for the pictures and the orchestra for the vaudeville numbers. The Wurlitzer is operated by electricity and cost $4,500. Manager Thomas, for a summer change, is considering the advisability of restricting the vaudeville to the first three nights of each week, with feature pictures only for the other four nights. He will be governed largely by the wishes of his patrons, and those interested will doubtless advise with him in the matter before a final decision is reached. For the coming week the Irvin Miller Company of sixteen people is announced. The skit will be "Mister Ragtime," introducing the inimitable "Doe Doe Green."

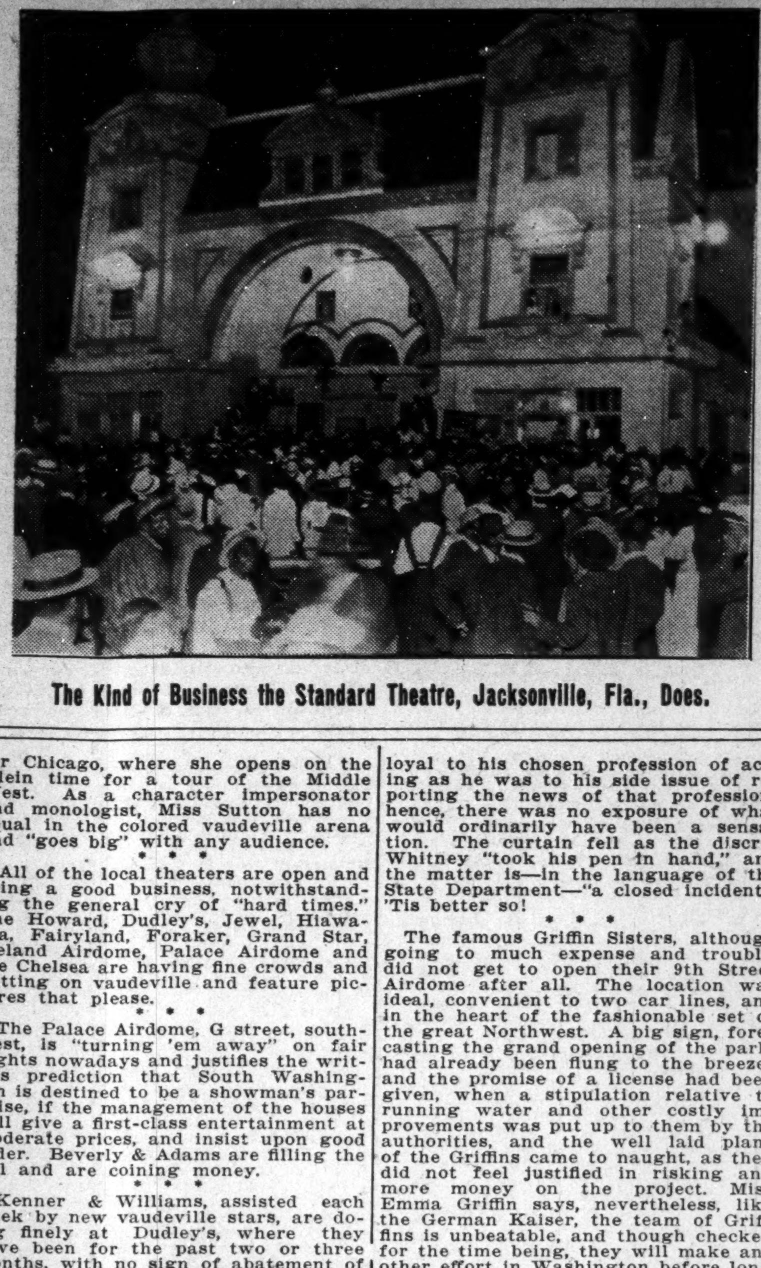

The Kind of Business the Standard Theatre, Jacksonville, Fla., Does.

STAGE NOTES.

Harry Long and wife, Mattie Long, are meeting with much success with Terry's U. T. C. Co. this season, introducing their own original dance, "The Lonesome Trail."

Harry Long and wife, Mattie Long, while playing Huron, S. D., with Terry's U. T. C. Co., June 26, were highly entertained by Mrs. Berry and Mrs. Erwin at her home, 552 Second street. There were other members of the company there also. They were as follows: Miss Mae Harris, Mr. Jess Perkins and Mr. J. W. Beechum.

George Easley, formerly of Indianapolis, is at the Venice Theater, Nephi, Utah, where he will be until August 30. Easley and his partner, who is a pianist, are in the orchestra. They are giving good service, doing everything from grand opera down. The pianist is a graduate of the Utah Conservatory of Music. He sends regards to Fidler & Shelton, also to some Indianapolis people who have been dead for several years.

Watermelon Trust House
SUE GRUNDY, Prop.
First Class Accommodations for Professional People.
3157 Wabash Ave., Chicago, Illinois

The Kid H. Thomas House
When in Chicago
Visit the
KID H. THOMAS HOUSE
Furnished Rooms and Bath
Light Housekeeping
Mrs. Margaret Ward, Prop
3148 Wabash Ave., Chicago, Ill.

WANTED!
Good musicians and singers, trio or quartette, long engagement to good singers. Address
KELLY'S GARDEN
Station M, Cincinnati, O.

Pekin Theatre
27th and State Street, Chicago, Ill.
Greater Motion Picture Productions
Full Show Every Night All Seats Five Cents

THE SALKIN ENTERPRISES
The Lincoln Theatre
3132 State Street, Chicago, Ill.
Finest Feature Pictures First Class Orchestra
Admission 5 and 10 Cents

WANTED!
Singles, teams, sister teams, stock companies. Must be first class. Lobby display and wardrobe important. Address
DREAMLAND THEATRE
San Antonio, Texas

VERNER MASSEY!
America's Greatest Ventriloquist and Magician
STILL BIG ATTRACTION WITH
"A Rabbit Foot Company."

THE NEW $50,000 ATLAS THEATRE!
State and 47th Street, Chicago, Ill.
The Most Beautiful Theatre on the South Side
First Run Motion Pictures of the Highest Quality. Everybody Welcome

Gibson's New Standard Theatre!
South St. at 12th, Philadelphia, Pa. John T. Gibson, Prop.
Want first class acts of all kinds. Also booking road shows. Address
John T. Gibson, Proprietor

The Monogram Theatre!
3028 State Street, Near 31st Street
The New Monogram Theatre
3451 State Street, Near 35th Street
H. B. Miller, Prop. Chicago, Illinois
Only colored vaudeville houses on State street. Comedy pictures. Hourly performances from 7:00 to 11:30 p. m Matinees Sundays and Holidays. Admission Always 10c.

States Theatre
3507 State Street, Chicago, Illinois
FEATURE PICTURES ONLY
Eight Piece Orchestra
The Finest Picture House Outside of the Loop.
Continuous 2:30 to 11:30 Daily. Admission 10c

WEEK'S METRONOME ORCHESTRA!
Office and Practice Rooms
3109 State Street Phone Douglass 5094 Chicago, Illinois
Special Orchestra for Miss Joan Sawyer
WANTED—First class musicians for dance orchestra work. Engagements waiting. Talented amateurs also wanted. Highest salaries paid. Write immediately, stating just what instrument you play, also whether professional or amateur. Address
Seth Weeks 3109 State St. Chicago, Ill.

S. H. Dudley Circuit
The oldest, biggest and best Colored Theatrical Enterprises in the world. Can furnish anything in show business. Managers of road shows will do well to keep in touch. Road shows organized, rehearsed and routed. Managers of theatres, let us book your house. Acts and musicians that need work, write.
S. H. Dudley Theatrical Enterprises
Phone, North, 2063
1853 7th Street, N. W., Washington, D. C.

WIGS!
Made of Natural Human Hair, either wavy or crimpy. Can be combed and dressed the same as your own hair. I do not sell to dealers, but the people direct.
Write for a Free Catalogue
The reason stage performers prefer my wigs is that they can also be worn for street wear.
If you are in New York or suburbs I can have a representative call with samples.
Alex. Marks
654 Broadway, New York City

THE STRAND THEATRE!
South's Finest Colored Playhouse
Jacksonville, Fla.'s $50,000 Theatre
Would like to hear from good acts. Must be A No. 1. Address
H. S. WALKER
BOOKING AGENT
Strand Amusement Co., Jacksonville, Fla.

WANTED!
AT ALL TIMES
For Leon W. Marshall's Happy Days in Dixie Land Co.
Musicians and performers who can double B. & O. and stage. Two good chorus girls and two comedians; can also place two good novelty acts. This show never closes out the year around. Some car and some home. Address mail to
Leon W. Marshall, Mgr.
Care The Freeman Indianapolis, Ind.

The New Grand Theatre
Management Horn & Johnston
Devoted to High Class
VAUDEVILLE & MOVING PICTURES
Change of Program Monday and Thursday
Matinee Sundays and Holidays
3110-12 State St. Tel. Douglas 500 Chicago, Ill.

Star Theatre
Dallas, Texas
RE-OPENED UNDER NEW MANAGEMENT
Want Performers
Singles, teams, trios and stock companies. Must be good singers and dancers. Also want first class producer. Write or wire
HARRIS & SHANKS, Proprietors
Star Theatre, Dallas, Texas

FREEMAN'S SPORT NEWS FROM POLE TO POLE

Unrivaled News of the Colored Sporting World — All the Local News Terse Accurate Up to the Minute

JOHN L. SULLIVAN AND JAKE KILRAIN.

The Great Scrap at Richburg, Miss. Conclusion of the Effort to Get Together.

(By Billy Lewis.)

The little old town of Richburg, Miss., was excited as it was never before when the train pulled up there on the morning of July 8, 1889. It was early dawn, the town was wrapped in slumber. Everything was in readiness. A 24-foot ring was "pitched." A stockade of rough boards surrounded what was to be the scene of the most diversified humanity that ever sat down before an entertainment. The seats were yet rougher, but the luxury by way of seats was not on the minds of those fight enthusiasts.

Here was every reason for the greatest excitement, the greatest curiosity. Prize fighting was under the ban as it concerns the laws; but it was what was wanted just as men go to liquor when the "drys" have put the lid on. It has an increased value—the fact that it must be gotten by stealth. Then the great John L. was to be there, whom to merely see was satisfaction to many, and as it was afterwards, even up until this time. During the Reno fight he was sent to the "front" to do duty for a newspaper, perhaps a syndicate of papers. There were many "way up" reporters who clicked back their news to their various papers, but none of them were more eagerly read than John L. Sullivan. He was the pugilistic idol at Richburg; he was the pugilistic idol at Reno. Defeat had lowered him so far as the actual championship was concerned, but by some process of reasoning he was still the same undiminished John L. In this respect he was like the great Corsican, standing up like an intangible thing, proof against defeat, incarceration and death. The living Sullivan was not mourned as the Sullivan dead when eclipsed in record by his Wellington—one James Corbett.

The mad infatuation to see the champ at Richburg was due to that peculiar hold he had on men as a pugilist and which, I think, was due, in part, to the fact that the day of pugilism was breaking, just as the day was breaking when the motley groups swarmed the little Mississippi town.

A Dash for the Ringside.

"There was a dash for the ringside, sports from all parts of the world, their pockets lined with cash, running alongside the povery-stricken bums who had taken a chance of getting killed rather than lose an opportunity to see the fight. As the crowd approached to enter the stockade which surrounded the ring, it was halted by the natives of Richburg, who wanted more money. They desired that the tickets which so many had paid $10 for were counterfeit. They would not pass muster under any circumstances.

"Suddenly from the ranks appeared a man of stern face, bull necked and broad shoulders. He was from New Orleans. He told the crowd that in his first breath.

"'And I'm a man,' he said.

"'And if you are men,' he added, "'you'll help me drive out these vermin and take possession of this place.'

"'Hooray! Hooray! Hooray!' shouted every one, sport and gentleman, bum and rod rider, and men from everywhere except from Richburg. While you could say Jack Robinson they had run over the top of the Richburg guards and taken possession of the choicest seats around the ring."

The poor Richburgers seem to have been buncoed by spurious ticket venders. The "con" man had been busy getting his, and which he did at $10 a clip. The operation threatened for a while to put a quietus on the business. The man, Fitzpatrick, I think, got to be mayor of New Orleans, and, perhaps, owing to the daring and frankness exhibited on that occasion. I am not on to the particulars of his election. But it is not far fetched to say that it was thus influenced. One Morrisey, of New York, went to Congress because he was a good one, together with his political qualities.

At the Ringside.

My informant has but little to say of the preliminaries, the introduction of famous managers, fighters and hasbeen such as gave Reno its classic aspect. Reno came as near being of the spirit when the amphitheatre where Nero and the rest of them presided was at its best. We modernists, and of the occident, put on the touch consistent with the day, but the universal interest was the same. Rulers and aristocracy, as the rule, were absent, the gorgeous court spectacle was no part of it, but there was something there that equaled if not exceeding these things. In that day there was something of languor that held over all. The murderous excitement on the part of those who had enemies to punish was met by the compassion, very often, of friends of the victims and humanity clashing as gigantic opposing waves at high seas. Partisanship thrived on the nutritious aliment dealt out by the rulers. The dispersing crowds wended their way to their homes, carrying with them pictures of the terrible happenings, and which stood up like ghosts of dead men when the state called to its defenses. These sport debauches contributed some share in striking down Rome.

There was no time for elaborate introduction at Richburg. To get together was a sufficient task for the promoters. Only the deadliest secrecy had made the fight possible, notwithstanding the fact that the homely "stadium" had to go up, an undertaking that seemingly would attract attention. Perhaps it was like Solomon's temple—neither nails or hammers.

"John L. Sullivan soon appeared, wearing the big white blanket robe that Billy Muldoon used to wear when he was the champion wrestler. I wondered why Sully was wearing such a thing in Mississippi in July, but I soon saw it was to hide his fat paunch. I thought that he would get licked and licked plenty. But Muldoon knew his business. He had trained Sullivan as he would train a wrestler, and, though fat as a prize pig, the Boston boy still had all his old-time strength and vitality.

"Kilrain and his crowd soon came into the ring. Beside him were 'Parson' Davies, Bat Masterson, Charley Mitchell, Mike Donovan and Pony Moore. Jake looked fit as a fiddle, a little to finely drawn perhaps, but ready to fight the battle of his life.

"After a spirited discussion over the referee with no choice, a tramp pointed to the man from New Orleans who had led the way to the stockade. As the tramp pointed, everybody shouted 'He'll do,' and the man from New Orleans was surrounded by all sorts of people and hustled and pushed into the ring.

"'Beg pardon, sir,' said Pony Moore to the man from New Orleans, "'but I would like to ask you a civil question.'

"'What is it?' asked the man from New Orleans.

"'What is your name?'

"'John Fitzpatrick.'

"'Now, begging your pardon, Mr. John Fitzpatrick, and not intending to be the least impertinent, don't you know, but do you know anything about the London prize ring rules?'

"'Not a d—— thing,' said the man from New Orleans without batting an eyelash, 'but I'm willing to referee this fight and see that every man here, fighters and all, get a square deal and an honest run for their money.'

"Fitzpatrick was chosen."

Here is our man, Fitzpatrick, showing up just as if in a novel or in a picture show. He had won his spurs when he quelled the riotous Richburgers. Here he is ready to referee, but knows nothing about the game—not a damned thing. But he was something like old Lew Shank who was elected mayor of Indianapolis. He didn't know a damned thing about running a town, but he was known to be frank and honest. I pass the Shank denouement.

"Kilrain Starts with Rush.

"The men had taken their corners and it was just the moment before the battle. Mitchell, the craftiest ring general that ever lived, bent his head and whispered something to Kilrain. Sullivan looked at the Englishman and said to Charley oJhnson, his chief second: "'I wish I had that rat in here instead of Kilrain.'

"'Are you both ready?5 asked the referee. Kilrain nodded and Sullivan grunted. 'Then get busy.'

The crowd looked forward to a defensive fight on the part of Kilrain. But Jake had Mitchell's order to do the very opposite. Rushing forward when time was called, he grabbed hold of his giant opponent, trying to use the toe hold he had learned in Lancaster and throw Sully on his back. The Boston boy, who never had been attacked so quickly before, opened his mouth and eyes in astonishment and said nothing. Kilrain pulled and tugged and lifted and at last raised Sullivan's mountain of flesh from the ground and threw him and fell on top of him.

"There were tremendous cheers for Kilrain, but when Jake returned to his corner there was a look of despair in his face. He knew then and there that the Boston boy was too big and strong for him. It might have been well for Jake and his friends to have acknowledged defeat at once, for they knew they were beaten. How the cruel battle lasted through all that fearful morning with the July sun burning up fighters, spectators and every one else, how Sullivan won in the seventy-fifth round, and how John Fitzpatrick, the referee, later became mayor of New Orleans several times, are all matters of prize ring history.

"With this battle disappeared the old style of prize fighting, a system that up to that time had lasted since 1740, when Jack Broughton became the champion of England."

Sullivan's Record.

Born October 15, 1858.

1880: Knockout—George Rooke, 2 rounds; J. Donaldson, 10 rounds. Exhibition—Joe Goss, 3 rounds.

1881: Won—Steve Taylor, 2 rounds; John Flood, 8 rounds. Knockout—Fred Crossley, 1 round; James Dalton, 3 rounds; Jack Burns, 2 rounds.

1882: Won—Paddy Ryan, 9 rounds; John McDermott, 3 rounds. Knockout—Jimmy Elliott, 3 rounds. Exhibition—Tug Collins, 4 rounds; Joe Coburn.

1883: Won—Charlie Mitchell, 3 rounds; Herbert A. Shade, 3 rounds.

1884: Won—Fred Robinson, 3 rounds; George M. Robinson, 4 rounds; Enos Phillips, 4 rounds; John M. Loflin, 3 rounds; Alf Greenfield, 2 rounds. Knockout—Al Marx, 1 round; Dan Hewy, 1 round; Wm. Fleming, 1 round.

1885: Won—Alf Greenfield, 4 rounds; Jack Burke, 5 rounds; Dom McCoffrey, 6 rounds.

Police interfered—Paddy Ryan.

1886.

September 18—Frank Herald, West Alleghany, 2 rounds.

November 13—Paddy Ryan, knockout, San Francisco, 3 rounds.

December—Duncan McDonald, draw, Denver, Col., 4 rounds.

1887.

January 18—Patsy Cardiff, draw, Minneapolis, 6 rounds.

1888.

March 10—Charley Mitchell, draw, Chantilly, France, 39 rounds.

1889.

July 8—Jake Kilrain, won, Richburg, 75 rounds.

1892.

September 7—Jim Corbett, lost, New Orleans, 21 rounds.

1896.

August 31—Tom Sharkey, no decision, New York, 3 rounds.

WHAT'S DOING IN SPORT.

New York.—Lightweight champion Freddie Welsh has gone to California, where he will take a two months' vacation. "My next fight will be for the championship in Denver," said Freddie. "They must give me $15,000 for fellows like White or Britton and $25,000 for Ritchie."

* * *

New York.—Charles L. Littlefield, for many years known as a jockey, owner and trainer of horses, died in Brooklyn, July 8 . Littlefield was 82 years old. He rode some of the best race horses of nearly a half century ago and appeared at all of the important race tracks of that day.

* * *

New York.—Ty Cobb has been playing base ball like a fiend this year. The ordinary observer probably thinks it is just the baseball in him coming out. He is playing hard because he does everything hard to win, it is true. That is his nature. But further than that, it is the hope that his work will help to land his club in the world's series.—Christy Mathewson.

* * *

Philadelphia.—Alma Richards, Cornell's star all-round athlete tnd winner of the running high jump at the last Olympic games, has been cleared of his troubles with the Amateur Athletic Union. Richards, now representing the Illinois Athletic Club, of Chicago, was in hot water with the Middle Atlantic Association because he demanded more money for expenses than is allowed by rule. He won his reinstatement by refunding money paid him and by promising not to receive expense money any more.

* * *

Chicago has two large athletic clubhouses. Minneapolis has invested $750,000 in its athletic club property. The Milwaukee A. C. is putting $600,000 into its club quarters. Cleveland last year put an equal amount of money into its athletic club. Detroit recently built a magnificent athletic club and the Missouri Athletic Association at St. Louis, few days ago laid the corner stone of the new structure which will take the place of the building destroyed by fire. The new building will cost $600,000.

* * *

At the close of the race at Omaha, Nebr., July 6 Chairman Richard Kennerdell, of the American Automobile Association, announced that Dario Resta would be ruled from American tracks for failing to enter the Omaha race, as he had contracted to do.

* * *

New York.—One year ago on July 7 Freddie Welsh won the lightweight championship of the worl'd from Willie Ritchie in a twenty-round bout in London. At Coney Island Welsh threw a banquet to his friends in honor of his first birthday as a champion.

* * *

Boston.—Joe Rivers, of California, and Gilbert Gallant, of Chelsea, fought a twelve-round draw before the members of the Atlas A. A. here July 7. The bout was slow and uninteresting from start to finish. Neither boy seemed to exert himself in the least, and it looked to close followers of the game as if the boxers signed up for an exhibition bout rather than a fight. It was the poorest exhibition of the manly art seen in this city in many years.

* * *

Cadillac, Mich.—Ad. Wolgast will fight four times on the next four weeks if he carries out his present plans. He has signed to meet Gene Delmont at Memphis, July 19; Leach Cross at New York, July 22, and Joe Welling at Duluth, August 6. Wolgast will fight in Oshkosh, Wis., August 2, but his opponent has not been picked. Barney Furey, his trainer ,is with Wolgast here. Ad. says he is in shape to fight now and he weighs only 135.

* * *

New York, July 10.—Battling Levinsky was conceded an edge over Dan (Porky) Flynn in their ten-round bout at Brown's Far Rockaway Club last night. Levinsky won most of the rounds. Little damage was done by either man. Joe Chip ,of Newcastle, Pa., and Knockout Sweeney will fight ten rounds before the Broadway S. C. tonight.

* * *

Famous athletes who have fallen fighting for Germany in the war include the following: Arthur Schmidt, a famous relay runner of Charlottenburg, killed; George Mickley, one time holder of the world's record for the 1,000 meters, wounded; Seyffert, long distance runner, killed; Fritz Lucht, killed; George Protsetzki, killed; Bruno Lange and Andral Rob, international soccer players, killed; Prillwitz, one of the best soccer players of Kieler, killed; P. Binder, halfback seriously wounded; Rud Spannuth, well known athlete of Brundschweig, killed; Borchard, prisoner of war; Schneider, international soccer player, killed; Carl Schutt and Johannes Schutt, soccer players, killed; Hugo Pommnitz, killed; FritzRandor, died of wounds; Paul Blodern, prisoner of war.

* * *

Dick Cleveland, the Phillips-Exeter weight thrower, who was graduated from Exeter this year, and is one of the few athletes of the 1915 class, who will enter Princeton, is a son of ex-President Grover Cleveland. He is eighteen years old, six feet tall, and now weighs 185 pounds. He is not only a fine athlete, but a scholar of the first rank. Among his athletic laurels is the presidency of the Interscholastic Track Association of New England. At the recent Harvard interscholastic meet, Cleveland made a new Harvard school record, putting the twelve-pound ball 47 feet 6 inches. He will try for a position on the Princeton freshman football team this fall.

SELESTE L. CHANDLER PROFESSIONAL MIXOLOGIST

Mr. Celeste C. Chandler, whose cut appears above, is one of the best mixologists in the South. He has worked for the leading store of this city with the best of references, both white and

colored. He always greets you with a smile. When in Shreveport don't forget to meet him at the Avenue Pharmacy, Shreveport's leading and most progressive store. Peete & Morrell, proprietors, always accommodating.

WHERE IS WILLIE COOPER?

Young Gans Wishes to Settle Lightweight Champ Dispute.

I would like to locate Willie Cooper. The last I heard of him he was boxing in Charleston, S. C. His manager, Oliver Abodie, has a number of bouts for him. The first is to be in Shreveport, La., with Kid Green over the fifteen-round route. The promoter, Mr. J. E. Tarver of this city, will open the Palace Park; he is going to stage a number of colored bouts and wants the best boys in the country.

I am willing to box any lightweight in the world. Why don't Kid Cadwell accept this challenge if he is still in the game? I want to box all the colored lightweight champions and settle the talk of who is champion.

Little Arthur Stigal came as far as Moultrie, Ga., and would not step over to New Orleans to show his wonderful skill against me. I can't tell what is the matter; I am no devil.

Willie Cooper, write or wire your manager, Mr. Abodie; he has some very nice work for you. Yours in sport,

YOUNG JOE GANS,
New Orleans.

P. S.—Sam Johnson, featherweight of Indianapolis, come down to New Orleans. There is some rich cream for a boy of your class.

SPORTING NEWS FROM THE PHILIPPINES.

Bill Thomas of Cincinnati, who is heavyweight champion of the army, Hawaiian department, has whipped every man of his class on this side of the Pacific. He has several knockouts to his credit. His last fight was with Sailor Joe of the battleship Maryland, now stationed at Honolulu. The fight was supposed to go ten rounds, but Bill put him to sleep in the eighth round. These were one of the best fights of the season here on July 4 between Bill Thomas and A. Harris. Thomas fought Harris, who has been champion of the army for several years, a draw before a crowd of two

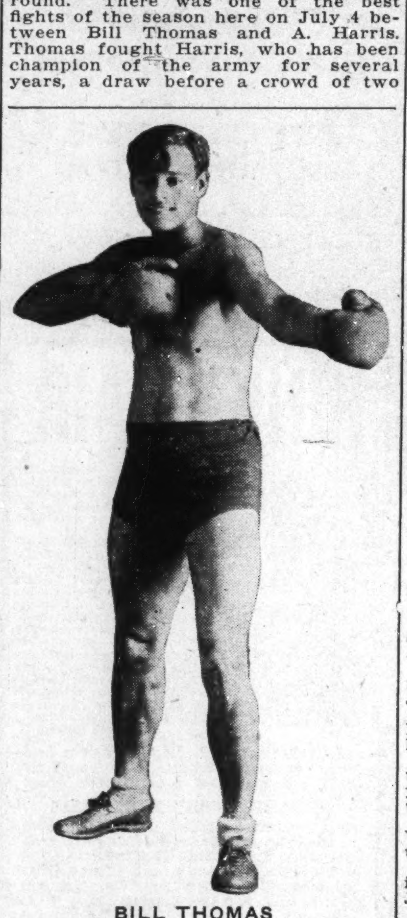

BILL THOMAS
Of Cincinnati, O., Champion Heavy-Weight of the Army (Hawaiian Department).

thousand people. Bill Thomas is developing into one of the greatest heavyweights of today. He has one of the most terrific punches to the solar plexus that but few men can stand.

He gave several exhibition fights aboard the Maryland, and everyone was satisfied with his work.

Thomas is only 21 years of age and has a bright future before him. He not only takes to boxing as a sport, but is an all-round athlete.

Bill Thomas is now stationed with Company F, Twenty-fifth Infantry. He has only a few months to do before he will be in the dear old U. S. A. Regards to all sporting fraternities.—Pat Dawson.

MONTGOMERY (ALA.) SPORTING NEWS.

(By Peter James.)

Battling Jack Russell of Montgomery is still at it. There never was a fistic gladiator no matter how wonderful in grit, strength, skill and speed, who was at all times invincible or unbeatable.

Even in the height of his glory Leo Johnston fought Young Joe Gans for the lightweight title, the decision going to Johnson, but Gans still claims the title. But the greatest fighters are only human and liable to fail in battle as well as other humans fail in business.

Russell also fought Leo Johnston and lost because of two broken bones in his right, and he is still there with the goods, his accident causing a failure to get a real test of his capacity. Look up Jack Johnson's record and you'll see where he lost many fights for different reasons before he became champion.

I have seen Battling Jack Russell in action enough to prove to me that he is a master, and I would like to see he and Leo Johnston in a twenty-round mill. I believe Russell will give a better account of himself in the longer than in the shorter mills. His staying power is the asset which has won him so many battles and so much glory. He doesn't lean toward science, but he can hit like the kick of a mule and he's always rushing things from the gong. Any fighter who faces him twenty rounds can prepare to keep busy every second, and it will take a good man to stay with him.

So far as Rattlesnake Kid is concerned, his fangs have been vigorously pulled by Battling Jack, for whom he isn't a good bit of exercise. As for his "spouting" now, if he wants another match with Jack I'll take him on and stage the fight at a convenient place, or I'll put Jack against him in a private battle for a bet of $200 to $500. If he means business let him show the coin. Otherwise he can shut up.

Now that Johnson has just ended a battle with Kid Gardner, I'd like to match him and Russell in New Orleans. The public would get something good, and I'm thinking that Johnson will have to tie an extra buckle on it if he wants to keep that belt.

It ought to be a showdown-to-the-circut fight, and it's up to Johnson to say whether the match is a go. Russell will whip him now with east. Is Johnson going to let everybody think he is evading a match?

SPORTING NEWS OF SHREVEPORT, LA.

Knock-out John Perry and One-Round Gambling Joe had a 3-round bout at the Four Hundred Club Tuesday, July 29. They were so anxious to meet that they only charged the fans 10 cents admission. Knockout Perry sent a terrific blow to the heart in the closing of the third round that One Round Joe landed three feet out of the ring.

THE STRAND'S PRIZE FIGHT AT JACKSONVILLE, FLA.

(By Roseborough.)

The Strand theater staged a big prize fight here July 4 for its patrons and to celebrate the glorious Fourth. Many of Jacksonville's best citizens were out. The audience was kept amused by the sweet strains of King Phillips' orchestra. Many well-known fighters were introduced by Bob Armstrong, who was acting as referee. Young Langford of New York, Kid Lukes, Frank Booker and many others of the fight game were present. Frank Miller, a local boy, carried away all honors in a battle royal, which was an introduction to the main fight. Walter Johnson of Jacksonville and Kid Williams of Savannah were the fighters billed for the evening. Kid Williams won in the ninth round.

IN MAJOR LEAGUE.

Ty Cobb, Detroit, once more has established a .400 class in the big leagues. Today's averages show him leading the batters of the American League with .404, setting the pace for base stealers with 51 thefts and in runs scored with 79. Crawford, his teammate, shares second place with Jackson, Cleveland, at .333; but Crawford leads in total bases at 146. Fournier, Chicago, is fourth with .332. Then come E. Collins, Chicago, .325; Veach, Detroit, .319; Lajoie, Philadelphia, 18; anvrin, Boston, 318; Speaker, Boston, 315; Strunk, Philadelphia, 311. Three New Yorkers—Boone, Caldwell and Peckinpaugh—are tied with Oldring, Philadelphia, for home runs with four each. Chicago leads in club batting with .267, and Detroit is next with .264.

Leading pitchers are: Faber, Chicago, won 15, lost 4; Scott, Chicago, 11 and 5; Foster, Boston, 9 and 4; Dauss, Detroit, 12 and 6; Fisher, New York, 10 and 5.

NEWS OF THE CELERY CITY.

(By W. Clarence Steward.)

SANFORD, Fla.—The union picnic was very much enjoyed by all. It was given for the pleasure of the Sunday school children, but all the older heads were there and report having a nice time.

The Goldsboro Kids downed the Sanford Kids in a hard fought game to the tune of 8 to 2. For kids, both teams have good timber, and by the time they reach the age they will be well seasoned.

Friends are glad to see Mr. Albert Gramling on the job much improved in health. Mr. Gramling is proprietor of Gramling's barber shop on First street.

The stork visited the home of Mr. and Mrs. Charlie Glover last week and left a girl. The mother and the babe are doing fine at this writing.

Mrs. Geneva Thomas left for Daytona, where she will spend the remainder of the summer. She will be joined by her husband, Ben F. Thomas, about the first of the month.

Messrs. G. H. Graham and S. J. Walden made a flying trip to Orlando, Sunday. Both report a swell trip.

Mr. Jesse Hicks, a home boy, who is now located at Chuluota, was in town last week shaking hands with friends and visiting relatives. Everybody is always glad to see Mr. Hicks.

Mrs. C. H. Moore has gone to Tallahassee to attend the summer school of the A. & M. College. Mrs. Moore is one of the teachers of Hopper Academy.

Sunday school mass meeting was held at the Trinity M. E. church and a nice program was rendered.

Mr. Henry Jones has added to the Seminole barber shop shower baths and all the boys are proud.

The Gate City band will make the music for the picnic at Holden's park, July 5th.

Messrs. H. L. Duhart, Willie Jones, Dr. Welters motored to St. Augustine last Sunday. They had some nice trip.

Shepard McWhite, who has been with the Spencer bakery for the last four years, is now on his two weeks' vacation and will visit Tampa while off.

Miss Sophia Turner and Mr. Alfred Williams were married at the home of the bride on the 20th of last month.

Miss Green, of Orange Park, is visiting her friend and schoolmate, Miss Julia Turner, on Cypress avenue.

Mr. James Turner is ill at the home of his parents on Locust avenue. Friends are asked to call and see him.

Born to Mr. and Mrs. J. Linzie, a fine baby girl. The dad is very much carried away over his little daughter.

Little Johnnie Eaverly, who was carried to Jacksonville for his health, departed this life June 19th. The body was shipped here and the funeral held from St. James A. M. E. church. He was 14 years of age at his death, and was a bright lad. He was a member of the Cadet band, and hard worker in the Allen Christian Endeavor League. He is very much missed by all his mates, but at that let us know that our loss is heaven's gain.

Harold Grant is now tickling the ivories at the Palm Garden, assisted by Lenord Gardner. The songs sung by Bill are all hits.

Poor Boy's orchestra was on the job and paid us a visit. Poor Boy has some orchestra now and needs much praise.

Colored men stick together. At the Imperial theatre, a white theatre, where little bouts are pulled off, on last Wednesday night the Ofays drew the line and tried to cut out the colored from going. As soon as it was learned by the fighters they all struck and marched out, led by Johnnie Hick a young lightweight. So now they have thrown half the house open to the Colored. If we could get our race to stick together in every instance as they did in this case, we would have things a lot better down in bam, but I must say we have one of the best towns down this side and the two races work together in harmony.

Mr. Mose Johnson, coatmaker at Brock's tailor shop, is still putting out some swell garments.

Judson Slappie has been on the sick list, but we are glad to see him out again.

Big Mack is still talking of his trip to the mountains. He looks a lot better and always glad to meet all performers that come this way.

The Freeman is found at the Palm Garden ice cream parlor every Saturday. So fall in line and get the Freeman habit.

PASS CHRISTIAN, MISS.

Special to The Freeman.

Miss Agnes Rochon, of Bay St. Louis, and her sister, Mrs. Sidonia Turner, of Alexandria, La., spent last Sunday at the home of Miss Clara Hayden.

Mrs. A. H. Philips, of Gulfport, is still in New Orleans, under treatment. We wish her a speedy return to perfect health. Mrs. Philips has returned home.

Mr. Ben Mayo visited his wife and their sweet little girl Sylvia. Mrs. Mayo is spending some time at the home of her mother, Mrs. Frances Beldon, of Pass Christian.

Mrs. Frances Beldon, of Pass Christian, has been sick, but is now somewhat better. We wish her a speedy recovery to health.

Mrs. Elnora Dedeaux, of Pass Christion, whilst visiting her sister at Bay St. Louis, was taken very ill. Her illness necessitated her stay with her sister and her daughter, Mrs. Josephine Stewart, of Pass Christian, has gone to the Bay to be with her mother. We wish her a speedy recovery.

The Rev. A. R. Abbot, of Okolona, Miss., who has been preaching since he was nine years old, is assisting the Rev. Sims, of the First Baptist church, of Gulfport, in a revival service at his church. We trust that the combined efforts of these ambassadors of Christ and others that may render them assistance, may be so full of heavenly efficiency that Gulfport will see the results.

The Rev. Magee has closed his revival service at the old Baptist church of Pass Christian, and with his biblical knowledge was able to show two the blessings that are in store to those who accept his invitation to Christ, and on Sunday morning those two showed their visible acceptance of Christ by being initiated through the mode of the church that the Rev. Magee represents.

On June 30th, the Lincoln celebration was held at Hansboro. The program was very nice and was conducted by Mrs. Rosa Boyd. The choir rendered excellent music.

On June 21st, Mrs. Sallia Solomon passed from labor to reward at the hour of 10:30. She was a devout member of the Riley Chapel M. E. church. She leaves a host of friends and relatives and a sick husband to mourn her going.

The Ladies' Aid held their weekly meeting at the home of Sadona Reynolds.

There was a grand Japanese party at the church, which was largely attended.

The club was entertained by Mrs. Sadona Reynolds, Miss Hettie Jackson and Mr. Ed. Smith. Chicken and potato salad with sauce, ice cream and cake were served. The affair was said to be one of the grandest of the season in Hansboro.

KENOSHA, WIS.

(By P. R. Savilles.)

Special to The Freeman.

The Racine and Kenosha American Beauty Rose club will give a private picnic July 11th, and they will entertain the Mitchell ball team at Anderson Post on that date. The ladies are preparing to make this a grand success.

Mrs. Killerbreu, Mrs. C. M. Carter, Mrs. Harrison and Miss Ella Blackburn spent a few days in Chicago, last week.

Mrs. C. M. Carter and Miss Sadie Gibbs attended the ball given in Evanston, last week.

Mr. C. M. Carter is planning to give a birthday party, July 18th, but is ashamed of candle cake.

Miss Grace Martin, one of the favorite nurses at the Providence hospital, of Chicago, was made welcome home, as it has been several months since she was home. While home she entertained two young ladies also of the Providence hospital. Miss Martin's friends are glad to see her home again.

Mr. D. V. Allen, of 614 Dayton street, is making it pleasant for his mother-in-law and sister-in-law. They will spend a month with Mr. and Mrs. Allen.

Mr. Seward French and John French were entertained with a delightful dinner by Mr. Albert Garrett. The gentlemen enjoyed the dinner much. While in town they went to see the sick brother, Mr. Jesse Barnes, who has been sick for several months. Mr. Barnes is also a member of Mt. Hebron No. 29, F. & A. M., of Chicago, of which Mr. Seward French is master.

Mrs. Bertha Miller, of Chicago, spent the holiday in Kenosha with friends.

Miss Nelson, of Gary, Ind., is also visiting relatives in Kenosha.

Mr. Frank Elliott, of Zion City, is making quite a hit in Kenosha. He forgets the time the last car leaves and enjoys the nine mile walk to Zion City. All right, Mr. Elliott.

Mr. Cov. Covington was hit by a pitched ball and apparently lost his speech.

Oh you, Mr. Taylor. Brought Turner some ball. Nuff sed.

The writer has been overworked and has not had the time to put in the paper as he would like. However, I will appear so as to keep in touch with the subscribers.

THE BAR-KEEPER'S FRIEND
Best Known Metal Polish
Removes Tarnish, Stains, Smut and Grease. Best for all Base Metal, Porcelain and Marble. Call for Free sample.
Geo. Wm. Hoffman Co.
557 E. Wash. St., Indianapolis.

Ten autograph signatures of G. W. Hoffman cut from off the packages are good for a pack of fine playing cards.

"Ponce de Leon" Crystals!
FOR YOUR
Sore, Tired, Aching, Sweaty FEET
Added to Bath Refresh Invigorate
Used for Hair Makes Soft. Clean Glossy.
Ball Players. Ponce de Leon Crystals put and keep your feet in good condition, therefore help you to play ball and win games.
Train Porters and **Waiters** will find great relief after using these crystals in their bath. They draw out the soreness and aching caused by long runs. Refresh you for your next trip.
Waiters and **Porters.** These crystals relieve pain caused from being on your feet for hours at a time. Try them.
Ladies and **Gentlemen.** Here is where you can get help, relief from that "Tired, Sweaty Feeling." Use the Crystals in the bath, you will be well pleased with results. Used as a Shampoo they cleanse the scalp and leave the hair clean, soft, glossy. Trial package enough for twe.ve baths, 25c postpaid. Agents wanted.
Thomas B. Maxwell
Distributor
166 North State St., Chicago, Illinois

SANTAL CAPSULES MIDY
These tiny CAPSULES are superior to Balsam of Copaiba, Cubebs or Injections, and RELIEVES in 24 HOURS the same diseases without inconvenience.
Sold by all druggists.
No increase in Price.

Boys Exchange Buffet
A full line of Wines, Liquors and Cigars always on hand. Business Lunch. Good service and courteous treatment to all. When out for a good time, stop in.
BRUTUS OWENS, Prop.
433 Indiana Ave., Indianapolis, Ind.

American Giants!
At Home Every Sunday and Holiday
Games during the week while the White Sox are away. Park located at
Thirty-Ninth and Wentworth Avenue, Chicago, Illinois
Games Called at 3:30 p. m.

INSURE IN A HOME COMPANY
Empire Health and Accident Insurance Company
(INCORPORATED)
Home Office 308-313 Majestic Bld., Indianapolis, Ind.
Issues an up to-date Health and Accident Policy on weekly payments. We guarantee this company.—The Freeman.

Elite No. 1, 3030 State St.
Table de Hote 4:00 p. m. to 1:00 a. m.
Elite No. 2 3445 State St.
Chinese and American Food. Featuring Cabaret and Orchestra
CHICAGO, ILLINOIS

Phones Oakland, 1014 Automatic, 72-588
Don't Forget to Give Us a Call
Dunn & Hight
In Their New Chop Suey Restaurant
5050 S. State St., Chicago, Illinois

Douglas 4891 Auto. 72-305
The De Luxe Buffet & Cafe
3503 S. State Street, Chicago, Ill.
Wm. Bottoms & Frank Preer, Props.
Refined Entertainers Selected Orchestra

The Pan American Buffet
24 West 51st Street (Cor. Dearborn) Chicago, Illinois
REMODELED AND REFURNISHED
Phone, Auto., 77 257. All phone orders promptly delivered.
Sol. Hirschman (formerly of 32d and State St.) and W. Hegan, Managers

Open Air Roller Skating!
State & 36th Street, Chicago, Ill.
Eugene Manns, Manager
Merry-go-Round Children Free
Admission 5 Cents

Raleigh Thompson's
...The Office...
Modern Cafe. Exclusive Entertainers
4664 S. State St. Near 47th St. Chicago, Illinois

Dine and Dance at the
CHATEAU CAFE AND Summer Garden!
35th Street and Grand Boulevard
Chicago, Illinois
Harry H. Boger, Prop.
S. D. Williamson, Mgr.

Cards, $1; Dice, $3
Palming Wax, $1.50; Card Inks, $2
Loadstone, 50cts
Books, Novelties, Magic Goods, Etc.
Catalogue Free.
D. N. SMYTHE CO.
Box 40 Newark, Mo.

Ballard Ice Cream Company
MANUFACTURERS OF
High Grade Ice Creams
Four Phones { Main, 410, 2710 / New, 410, 1152 } Best Service, Best Prices, Best Goods

THE NEW GREATHOUSE!
Will be pleased to meet you at my new place. Ten Neatly Furnished Rooms for gentlemen only. I solicit patronage on merit of goods. Pool and Billiards.
325—327—329 Indiana Ave. Indianapolis, Indiana
Archie Greathouse, Proprietor.

The Home Brewing Co.
Brewers and Bottlers of
Strictly Pure Lager Beer
INDIANAPOLIS, IND.

Douglas, 8230-626 PHONES Automatic, 74,439
The Panama Buffet
The Finest Spot on the South Side
I. LEVIN, Prop.
S. E. Cor. 35th & State, Chicago, Illinois

HOOSIER POET
Club Room Londres,
10 Cent Cigar.
We deliver goods direct to consumers and pay all express charges. Give us a Trial Order.
Ed. J. Rauch Cigar Co. - Indianapolis, Ind.

The Ayres Bulletin

Oyama Nainsook
Ten Yards for $1.89

Oyama nainsook is 40 inches wide, charmingly fine and sheer. You'll like it for making children's garments. Price 22c a yard or ten yards in a box for $1.89.

White Dress Skirting
Special at 59c a Yard

Take your pick of gaberdine, snowflake or golfine suitings, in 27- to 45-inch widths, 59c a yard.
—Second floor.

L. S. Ayres & Co.,
Indiana's Greatest Distributor of Dry Goods.

CITY AND VICINITY.

The Woman's Club was the guest of Mrs. Dove Smith Monday afternoon of this week.

Mr. Thaddeus Smith left last Sunday for a week's visit with relatives in Charlestown. He will return to the city tomorrow.

Mrs. Frances Martin entertained at a tea last Sunday afternoon at her home in Fayette street.

The Phillis Wheatley Club was the guest of Mrs. Mattie Carbet last Thursday afternoon.

Mrs. Florence Johnson, of Louisville, Ky., is the guest of Mrs. C. Cramins of 454 W. 16th street.

Mrs. Clara Laurie, of Columbus, O., is visiting Mrs. William Goodwin, in West Fifteenth street.

Mr. Wm. Barton, better known as 'Crack" to his many friends, is visiting his mother in Chicago, Ill.

Mr. and Mrs. James Griggsby left Saturday for Chicago and Evanston, Ill., to spend two weeks' visit.

Twenty-three friends gave an indoor picnic at the home of Mr. and Mrs. Oscar V. Hightower this week.

Mrs. Elbert Starks was hostess to Miss Edna A. Scott Thursday afternoon at her home on College avenue.

Mrs. Martha Sissle left last Monday for Cleveland, O., where she will join her son, Andrew, for her vacation.

Mrs. Alfred Du Valle was hostess to the Old Settlers' Club on last Tuesday evening at her home in Harlan street.

Mrs. Charlotte Hawkins Brown, of Cambridge, Mass., is the guest of her aunt, Mrs. Ella Brice, in Highland place.

Mrs. Lucas B. Willis was hostess to the Topaz Cluster Club at her home, in West Michigan street, Monday afternoon.

Mrs. P. S. Dent was hostess to the Wisteria Club on Friday afternoon of this week at her home in Fayette street.

Miss Demona Claybrooks, of 529 N. California, was called to Springfield, Ky., on account of illness of her grandfather.

Miss Pauline Batties, of the city public schools, left Sunday for Detroit, Kalamazoo and Toledo to remain for the summer.

Owing to the death of her husband, Mrs. Daisy Buntford, of Shelbyville, Ind., has moved to this city for permanent residence.

Mrs. M. A. Clark entertained Saturday afternoon at a reminiscent party for a number of her friends at her home in Highland place.

Prof. R. A. Lawson and son, Warner, of Hartford, Conn., are visiting their parents, Mr. and Mrs. Lewis Lawson of 1115 N. Senate avenue.

Mr. and Mrs. Archibald Dodge, of East St. Louis, Illinois, are the visiting guests of Mr. and Mrs. Eldridge Pritchett, in West 12th street.

Mrs. Ethel Wilson, of Chicago, who attended the graduation of her sister, Miss Anna Wells, was called home on Friday by the illness of her husband.

Mr. Henry McClary, of Atlanta, Ga., is visiting in this city, stopping at the Y. M. C. A. building, enjoying his vacation and from here he will go to Chicago and New York.

Miss Nettie Walker and Miss Helen Pritchett left last Sunday for Washington, D. C., where they will spend a week, after which they will go to Buckroe Beach, Va., for a fortnight.

Thomas E. Taylor, secretary of the Young Men's Christian Association, left last week for Harpers Ferry, where he is to be one of the teachers in the secretarial institute for the colored workers.

Mr. and Mrs. Chas. Higgs have returned to the city after a very pleasant visit at Pittsburg, Pa., and Toledo, Ohio. They were accompanied by Mrs. Higgs' cousin, little Miss Julia Carter of Toledo, Ohio.

Governor Ralston will be the speaker for the third of th series of educational meetings which will be held at the Witherspoon Presbyterian church July 25 under the auspices of the Society of Ethical Culture.

Mrs. Ben Wilson and daughter of Louisville, Ky., who have been visiting in Chicago and Bloomington, have returned home after spending a few days with Mrs. Flernor Blackburn and mother of 356 W. 12th street.

Messrs. J. Wesley Bridges, Geo. G. Simmons and Miss Lenina B. Smith left the city Friday afternoon for a weekend sojourn among friends and relatives at Charlestown, Ind. They will return to the city Sunday night.

Mrs. Luvina Powell, of Pine Bluff, Ark., the sister of Mme. C. J. Walker, has come to this city to make her home with the madam as recently she lost her husband and since that time Madam Walker his been her only support.

Mrs. Daisy Claybrooks, 529 N. California street, entertained at a dinner party last Friday evening in honor of Mrs. Susie Smith of Chicago, the visiting guest of Mrs. Lula Helm. The guests present were the Misses Bettie Tribble and Bettie Figgs.

Miss Alice Kelley gave a social on the lawn of Mme. C. J. Walker on Friday evening, July 16th, for the purpose of paying memberships of a number of girls who are not able to maintain memberships in the provisional organization, colored branch of the Young Women's Christian Association.

Richard Wilson, age twenty-two, a member of Company H, of the Twenty-fifth Regiment of the United States army, died Thursday morning at the home of his mother, Mrs. Laura Wilson, 1114 Fayette street. Funeral services were held from the home last Saturday afternoon, the Rev. D. P. Roberts, of Bethel church, officiating.

We are Style Starters

HARRY LEVINSON
3 STORES
37 NORTH PENNSYLVANIA ST.
$2 HATS

Every Other Hat Worn in Indianapolis is a
LEVINSON
Get Under One Yourself

The St. Louis "Poro" College Force

The above group represents the "Poro" College force of St. Louis, with the exception of five, who were absent.

1. St. Louis Agents: Located in various parts of St. Louis and suburbs, and who are doing so much to spread the great work of "Poro" System, at their home and by appointment.

2. Matrons and Shipping Force: Women who have the oversight of the building and grounds, and men who handle enormous shipments of in-bound and out-bound stock.

3. The Office Force: Girls who handle the correspondence of more than three thousand representatives.

4. The Instructors and Mail Force: The young ladies in the Instructing and Operating Departments are so thorough in the scientific and sanitary training of scalps and hair treatment that by their assistance persons entering the college receive instructions in detail. Those who take care of the mailing are familiar with maps of the Parcel Post Guide, directing the mail to all parts of this and foreign countries.

This institution has and is doing a great work in St. Louis and throughout the country. Looking back fifteen years, the date it was founded, there was not a school of its kind in existence; it is the center from which sprung thousands of branches, it is the source from which so many hundreds of girls and women have forged their way to the heights so proudly attained, its principles, its system and its training are the cardinal points which have lent so much in making this school famous.

The "Poro" System is one which appeals to each individual, for every man and woman, boy and girl is interested in the sanitary condition of his or her scalp and hair, and the most effective way by which this can be done is the scientific manner as is found alone in this system.

In Mrs. A. M. Pope-Turnbo-Malone, the founder, we have a genius; one who can build a business of such magnitude must do so at a sacrifice. She has given to her women the only systematic method of scalp and hair treatment, protecting them by a system of contracts and diplomas, and giving to the numberless patrons the results they have spent so much time and money in search of.

She is accomplishing her one chief aim; to push her girls and women higher. In her unassuming manner she is easily the one woman in her profession.

List of names of persons receiving diplomas from "PORO" College in July:

Mrs. Lillie Jackson, Chicago, Ill.
Mrs. Janice Smith, Nashville, Tenn.
Mrs. Anna Thomas, Louisville, Ky.
Miss Birtha Campbell, Humbolt, Tenn.
Miss Julia Gordon, St. Louis, Mo.
Mrs. Louise Washington, Columbia, Tenn., and Miss Viola Love, of Montgomery, Ala., are taking a Post Course.

"PORO" College Festivities.

The amusement at "PORO" College Friday and Monday evenings for the visitors and students and all those who chanced to stop in, were the Exhibition of the stereopticon views of the life of Lincoln and moving pictures of a humorous nature.

Four years previous to the marriage of Mr. Malone, he traveled extensively with Biblical works, illustrating same with impressive views from the Bible, hence with his experience it is worth interest he aids in adding to the pleasure of "PORO" College entertaining.

Soon will be completed the moving pictures of the exterior and interior of "PORO" College.

THE DEATH OF DR. B. J. MORGAN.

Dr. B. J. Morgan, the well-known chiropodist, died at the Charity Hospital last Wednesday morning. He had been in failing health for some months, yet his many friends were shocked to learn of his demise.

The doctor was fell known to the citizens of Indianapolis, white and colored, owing to his part in various organizations for good. The Flanner Guild was at its best under his management. In the church he was an activeand influential worker. His own business was conducted with success.

His funeral was held at his home, 2133 Shriver street, last Friday. Rev. Purnell officiated.

DISPLAYS ARE ATTRACTIVE.

The annual "feast of flowers and vegetables" of the east side citizens was held at the Boys' clubhouse of school No. 26, last Friday from 10 a. m. to 7 p. m. Seeds provided by the Indianapolis Civic League were distributed and an effort was made to reach every home in that part of the city. Enthusiasm of the children was unprecedented. A large per cent. of the families who were supplied with seeds displayed the choicest flowers and vegetables at the feast. The entire clubhouse was used for the display, which was far more elaborate than last year, and which attracted a throng of visitors from all parts of the city.

ST. LOUIS SOCIETY ENTERTAINS MME. C. J. WALKER AND OTHER PROMINENT VISITORS.

(By M. Maat.)

Mme. C. J. Walker, the noted hair culturist, who just recently returned home from a visit in New York, left Wednesday for St. Louis, Mo., accompanied by Miss Perry, of this city, where she will spend a week in the interest of her business, and while there will spend a great portion of her time socially. St. Louis society are awaiting her arrival with many social functions and while in the city Mme. Walker will be the guest of Mrs. Victoria Clay-Haley and Mrs. Mary B. Talbert and her daughter are also among prominent guests at St. Louis this week. From St. Louis Madame Walker will go to California and will be gone indefinitely.

HOPE TO PAY OFF MORTGAGE.

A ten days' campaign began Monday of this week, in the interest of the Alpha Home for Aged Colored Women, the oldest colored charity in the city. This will be for the purposoe of raising $2,100 by public subscription to pay off the mortgage and will be led by ten women and ten men under the direction of Willis A. Kersey. Mrs. Susie William will lead the women and H. L. Sanders will head the men. The home cares for an average of nine persons yearly and is wholly dependent on public support. The work has always had the indorsement of the Chamber of Commerce, the city charity organization and leading white and colored citizens.

BISHOP WALTERS IN THE CITY.

Bishop Alexander Walters, of the A. M. E. Zion church, was in the city last Tuesday on his way from Cincinnati to Birmingham, Ala. He was the guest of Rev. I. J. Rowen, of Jones Tabernacle. He saw the sights of the city from Madam C. J. Walker's limousine. During his sight-seeing he paid The Freeman office a call.

The bishop spent some time looking after church matters and in conferring with friends on political matters. He is an optimist concerning the state of the country politically. He is unselfish in his devotion to race interests. He has no axes to grind—no enemies to punish, but will help in getting rewards for a few friends if possible. He is especially jubilant over the recent decision of the United States Supreme Court, and concerning which he says that the battle is nearly won.

He is for his friend Manning for the office of recordership of deeds at Washington, D. C. He thinks that he is, all things considered the very man for the job.

On leaving for Birmingham he was attended by a party of friends who saw him off on his journey to that city. Those present were Rev. Dr. Weaver, Rev. I. J. Rowen, Attorney Brockenburr, Alexander E. Manning, of The World, and Editor William Lewis, of The Freeman.

After visiting Birmingham the bishop will go to Charlotte, N. C., and then east again.

TENT MEETING.

Rev. Nellie G. Hale is conducting a tent meeting at West 17th street near the ball park. A big opening; over two hundred present. Sunday and Monday nights. Sunday will be special prayers for the salvation of souls. The object of this meeting is to lift up the Christ spirit. Come early and get a seat.

REV. MISS HENRIETTA POLK,
Clerk.

MADAM MEADOW GIVES SIXTY-FIVE MESSAGES

Madam Meadows had a large crowd last Monday night. There was present the most intelligent people, both white and colored, men and women. She gave sixty-five messages from the past, and all were recognized. Her meetings are held from 8 to 10 every Monday night. She makes every one welcome.

ST. PHILIP'S EPISCOPAL CHURCH

On Sunday, July 18th, services will be: 7:30 holy communion, 11:00 holy communion and address, 3:00 Sunday School, 8:00 evensong and sermon.

Beginning this Sunday, a series of three addresses will be delivered by the Vicar on the history of the church. The first will be entitled "The Christian Church; Origin." The second will be entitled "The Mother Church: The Church of England," and the third will be entitled "Our Church: The American Church." Please come out to these services and learn about your church.

A lawn fete will be given by the Mission Committee at the residence of Mr. Grant Smith, 1616 Yandes street, on Tuesday, July 20th. Come one and all and enjoy yourself.

LIONEL F. ARTES, Clerk.

WAITERS ORGANIZE.

Will Give Musical Thursday Evening, July 22.

The International Waiters' Club, a newly incorporated organization among the colored waiters of Indianapolis, will give their first grand musical and opening at their club parlors, 551 N. California street, which has been newly furnished by them, Thursday evening, July 22, 1915.

The club is officered by the following members: Joseph K. Brown, president; James W. Barrett, vice-president and manager; A. B. McCrady, assistant manager; George Greer, secretary and treasurer; Virgil Lane, corresponding secretary, and W. S. Henry, legal adviser. Board of directors, James Barrett, William Ashe, William Johnson, Charles Crenshaw; house committee, Bert Winston, chairman; John Chambers, Sam Gilmore, Farris Lackey, James Scales, Dan Brown; entertainment committee, William Maxey, chairman; Frank Price, Ben Young, Ben Hoiliman, Porter Woods, Thomas Florence.

Y. M. C. A. NOTES.

Beat the heat! How does this strike you? Summer membership rates for $2.00 to October. Swimming and bathing daily. Don't dream about this opportunity.

All Sunday school workers should not fail to attend the Thursday night Bible class. It is a place to get new ideas on Sunday school work. J. M. Benson is the instructor. Benson says a poor teacher is one who aims at nothing and hits it.

The checker fans have been having great games this week.

One hundred and fifty men and boys applied for work this week and three-fourths were rewarded.

The employment department is proving a boon to the men of the city who are out of work. Through the earnest efforts of Mr. Benson, who has this work in charge, the department has been set on a sound working basis. Almost all of the large department stores supply all their help solely through the association. Men are being supplied to the city departments, the water company and several of the large manufacturing establishments. During last year over 600 men were placed in paying positions and the outlook for this year bids fair to far excelling this record.

A fine tennis court has been installed across from Bethel church under the direction of the Y. M. C. A. Tennis Club, composed of the following members: J. F. Johnson, Thos. Henson, C. I. Singleton, E. Washington, L. F. Artis, F. E. DeFrantz, M. L. Stevenson, Thos. E. Taylor, Arthur Dodson, J. Martin, Jas. Martin, W. Price, C. W. Anderson, T. Cable, Jas. Black, S. Givens, H. Henderson, L. Haley, F. Williams, J. C. Patton, W. Grizzle and Wm. Walker. Regular meeting will be held this week at which time regular officers for the ensuing year will be elected.

The management feels highly elated over the results obtained in the summer swimming campaign for men of the city which is being held under the personal direction of Mr. DeFrantz, the physical director, who is more than proficient in this sport. Call at the office and make an appointment with him for instruction. The Junior Gymnasium classes continue to grow in interest for the summer months. Classes are being held from 6:30 to 7:30 p. m.

Among the visitors at the association for the week was Bishop Walters of New York. The bishop made a tour of the building and expressed himself as being very well pleased with both the equipment and the cordial welcome which he received while in the city. Mr. Henry G. Butler, of Sandusky, Ohio, was a stopper at the building this week. Mr. Butler comes highly recommended as a chef or renown and intends to make his abode with us. Word was received from Mr. Taylor, who is teaching at the summer school for association workers at Harper's Ferry, Va., and he reports a very pleasant time.

IOLA, KANS.

Special to THE FREEMAN.

Dr. L. J. Newsome was called to Garnett in consultation of a severe case of illness. Dr. Newsome is one of our most eminent physicians of Iola, and has a large practice here.

Fred Ducan, window dresser at the S. H. Kress store, leaves the 20th on his vacation accompanied by his wife and two daughters to visit friends and relatives in Oklahoma and Missouri.

Isaac Smith is visiting friends in Edwardsville.

Samuel Eppwright is on the sick list.

Rev. J. W. Gordon has accepted the pastorate of the Second Baptist church. His friends all welcome him.

Mrs. Ella Weston left for Salina, Monday, to attend the grand temple and tabernacle of the Kansas and Nebraska jurisdiction.

There will be a grand rally held at the A. M. E. church, Sunday 18th.

Mrs. W. A. Ross spent the fourth with friends in Pittsburg. She also visited friends in Columbus and Wier.

Miss Julia and Anna Simmons returned from Kansas City, Thursday.

Lee Smith, one of our young high school students, won the gold medal in the track meet fourth of July. We are certainly proud of him.

WANTED, LADY BARBER!

Neat colored lady barber, wanted at once. Good wages guaranteed. Write or call S. N. Hurd, 202 Third street, Detroit, Mich.

FIREMEN'S PARADE AND OLD HOME WEEK, CORNING, N. Y.

Grand Full Dress Colored Ball, Wednesday evening, July 28, 1915, city of Corning, N. Y., for the benefit of Corning Valley Odd Fellows' Lodge No. 8327. This ball is the night before the big parade. Dance tickets 50 cents per couple. Committee of arrangements, Prof. Fredricks, Wm. F. Mann and A. Driggins.

BUSINESS LOCALS.

Woodbine Perfume. Oh, how fragrant, exquisite, enchanting, bewitching. Only at Blodau's Drug Store.

The genuine Carter's Rheumatic Remedy sent by mail on receipt of price, 50 cents (stamps). Has cured others; will cure you. Address R. P. Blodau, druggist, Indianapolis, Ind.

We will pay you $120.00 for sixty days' work, to distribute Negro literature. NICHOLS & CO., Naperville, Ill. Dept. FN.

NOTICE.

To better accommodate my clients, I have leased a suite of offices on the second floor, Vinton block, the same building in which my office has been heretofore located, with Market street entrance. I shall be glad to have my clients and friends call and see my new offices even though you have no legal matter to transact.

F. B. RANSOM,
No. 19 East Market Street.
Phone: 3026-R. Residence 1848-K.

100 Per Cent. Quality!
is incorporated in every article of jewelry we sell. Think of our reputation, then bear in mind we guarantee every purchase. A great responsibility lies in the purchasing of a diamond or a precious stone, but if you buy from us the responsibility is entirely eliminated. Our word for it insures you against imitation.
J. P. MULLALLY
DIAMOND IMPORTER
28 Monument Place.

Dr. J. H. Ward
Office and Residence 336 Indiana Ave.
New Phone 3895
Office Hours, 1 to 3, 6 to 8 p. m.
Other hours by appointment.

White's Furniture Store!
DEALERS IN
Furniture, Carpets, Rugs and Stoves
247-249 West Washington St.
Cook Stoves at $7.50 Opposite State House

J. T. THOMAS
Fancy Groceries and Fresh Meats
If you dont trade here we both lose.
All goods strictly fresh.
New Phone 5001. Old, Main, 6443
729 N. West St. Indianapolis, Ind.

The International Waiters' Club
551 North California Street
Is the headquarters when you want competent hotel or private Waiters, Butlers, Bell-boys, Janitors, Housemen, Elevator Boys, Chauffeurs, Musicians and entertainers.
Call New Phone 1301-R

Wanted—Several wide-awake Colored Agents. Liberal Commission. A postal brings information The Patrick-Lee Realty Co., 2743 Welton St., Denver, Colo Dept. I.

PILES Why suffer? Try S. A. R. remedy, guaranteed, and get Instant Relief from itching, bleeding, or protruding piles. $1.00 a box postpaid. Write at once to Supposit Ani R. Co., Dept. 1. Aurora, Ill.

"Lovers' Extract" Marvelous, powerful, guaranteed harmless. Send sealed with full directions for only one dime. Scientific Extract Co., Box 42, Akron, Ohio.

Walk Two Squares and Save a Dollar on Your Trousers at The Pants Store Co.

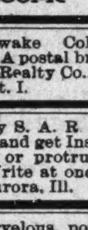

42 W. Ohio, Near Illinois.

Go to Coopers
(Formerly Blackers)
847 Indiana Avenue
Fine Candies, Ice Cream Sodas
BEST CHILE IN THE CITY

CH&D
EXCURSIONS
—TO—
Cincinnati
$1.75 Round Trip
Sunday, July 18th
Decatur, Illinois
And Intermediate Points every Sunday.
Special trains leave Union Station 7 a. m.

KINKY HAIR

Atlanta, Ga. Exelento Medicine Co., Gentlemen: I am sending you my picture to show you what your EXELENTO QUININE POMADE has done for my hair. It has grown to 26 inches long and very thick hair: it is soft and silky, and can now fix up my hair the way I want to. It is certainly the best hair grower in the world it also keeps the scalp very clean. CELIA GREEN.

Don't let some fake Kink Remover fool you. You really can't straighten your hair until it's nice and long. That's what EXELENTO QUININE POMADE does, removes Dandruff, feeds the Roots of the Hair, and makes it grow long, soft and silky. After using it a few times you can tell the difference, and after a little while it will be so pretty and long that you can fix it up any way you want to.

If Exelento don't do as we claim, we will give you your money back. Try a box. 25c by mail on receipt of stamps or coin.

AGENTS WANTED EVERYWHERE.
Write for particulars.
Exelento Medicine Co., Atlanta, Ga.

STRAIGHTEN YOUR HAIR

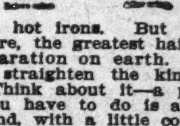

Not with hot irons. But do it with Kink-no-more, the greatest hair straightening preparation on earth. Kink-no-more will straighten the kinkiest kind of hair. Think about it—a preparation that all you have to do is apply it on the hair, and, with a little combing, the hair becomes straight, not to stay for one day, or one week, but to last from six to eight months. Water nor nothing else will make it kink again after it has been straightened. Kink-no-more is a wonder worker. So marvelous does it do its work that one can hardly believe their own eyes. It works like magic, and is unique because there is not another preparation in the world like it. We offer a reward of $100 for any head of hair that Kink-no-more will not straighten.

Kink-no-more is a vegetable compound; it is perfectly harmless and will not injure the scalp nor hair, but will stop it from falling out; positively removes dandruff, promotes a luxuriant growth of healthy hair and keeps it soft and glossy. Remember that Kink-no-more is sold under a guarantee to do all that is claimed for it or money refunded. We will send to any one on the receipt of $1 a regular size box of Kink-no-more, enough to straighten from one to two heads of hair. When ordering send registered letter, postal money order or express money order. Liberal inducements offered to agents. Write today for special terms. Inclose 2-cent stamp for reply. Agents wanted everywhere. Address Shelton & Jones, 1010 Springwood Avenue, Asbury Park, N. J.

There is Always a Demand for a Good Hair Food
"TRADE PORO MARK"
is acknowledged to be the very best, it being the one remedy for healing the scalp, relieving unsanitary conditions and promoting growth. Scientifically trained agents in all the leading cities.
Poro Preparations Made by
Mme. Annie Pope-Turnbo
3100 Pine Street
ST. LOUIS, MO.

The Ford Comb!
Reduced from $1.50 to $1.00
Hair Tonics and Face Lotions 25c and Up
Chas. L. Jackson Drug Store
16th and Senate Ave., Indianapolis, Ind.

Men's Sporting Shirts!
Made of Splendid Material, 69c and $1.15
STRAW HATS, 95c
Carter's Three Stores
24 N. Penna. St. 159 N. Illinois St. 8 E. Washington St.

UNION TRACTION CO. OF INDIANA
EXCURSIONS
$2.75 CHICAGO, ILL. $2.75
Saturday, July 17, via. Peru and C. & O. Ry.
Trains leave Indianapolis at 7, 9 and 11:30 p. m.; returning train leaves Chicago at 12:01 o'clock midnight, Sunday, July 18. Gives you all day and evening in Chicago.
$2.00—Leesburg, Ind.—$2.00
$1.50——Chili, Ind.——$1.50
Sunday, July 18, via. Peru & Winona Line
Trains leave Indianapolis at 5 and 7 a. m., returning date of sale.
For tickets and full information call Terminal Station Ticket Office, or phone, Main, 4500, New 3939.

Notice Colored K. of P.

The Committee of Transportation for our Grand Lodge Meeting at South Bend, Ind., July 26 to 29 Inclusive, have arranged with

UNION TRACTION CO. OF INDIANA

For special train and special rates from Indianapolis to South Bend, Ind. The special train will leave Indianapolis at 11:00 a. m. July 26. Tickets will be good returning on all regular trains up to and including last train July 29. Every one is cordially invited to go along on this trip; make your arrangements to go on special train and get benefit of the low rates. For full information see Committee, or Phone New, 3026-R, 3721 3939; Main 175 or 4500.

Grand Chancellor's Call

To Following Lodges Greeting: New Albany, Jeffersonville, Franklin, Muncie, Anderson, Terre Haute, French Lick, Evansville, North Vernon, Shelbyville and Indianapolis Ind.

You are hereby notified to meet at Castle Hall, Indianapolis, Ind., on Monday morning, July 26, and leave there in a body at 11:00 o'clock a. m. for South Bend, Ind., via. special train over **Union Traction Lines.** Special rates and cars have been arranged for by committee on transportation via. this route.

Fraternally,
ERNEST G. TIDRINGTON,
Grand Chancellor.

INDIANA ELECTROTYPE CO.
DESIGNING · ENGRAVING · ELECTROTYPING ·
23 W. MARYLAND ST. INDIANAPOLIS

HOTEL DALE!
NOW OPEN

Cape May, New Jersey

This magnificent hotel, located in the heart of the most beautiful seashore resort in the world, replete with every modern improvement, superlative in construction, appointments, service and refined patronage. Orchestra daily, garage, bath houses, tennis, etc., on premises. Special attention given to ladies and children. Send for booklet.

E. W. Dale, Owner, Cape May, New Jersey